

Intentionally Blank

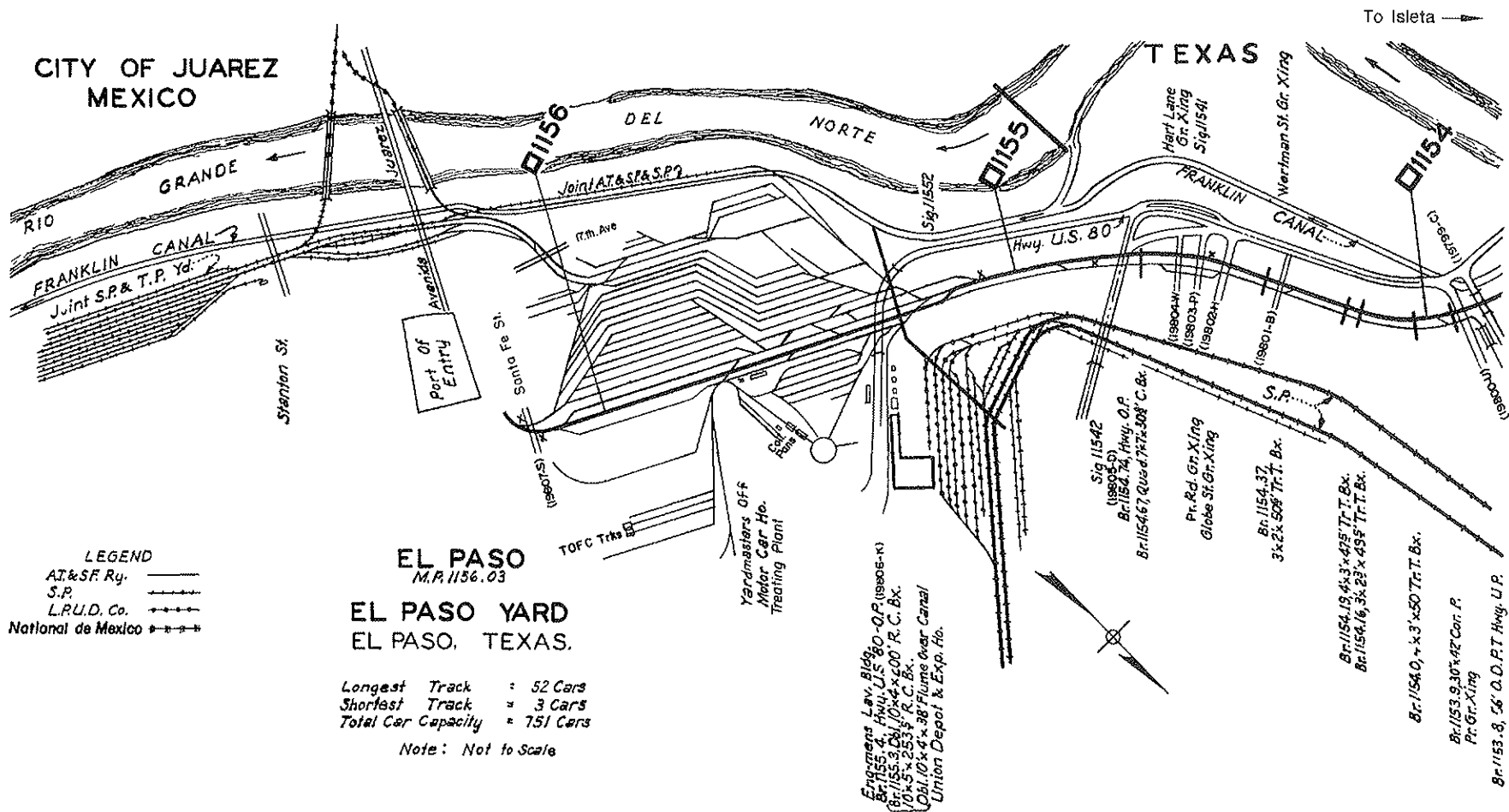

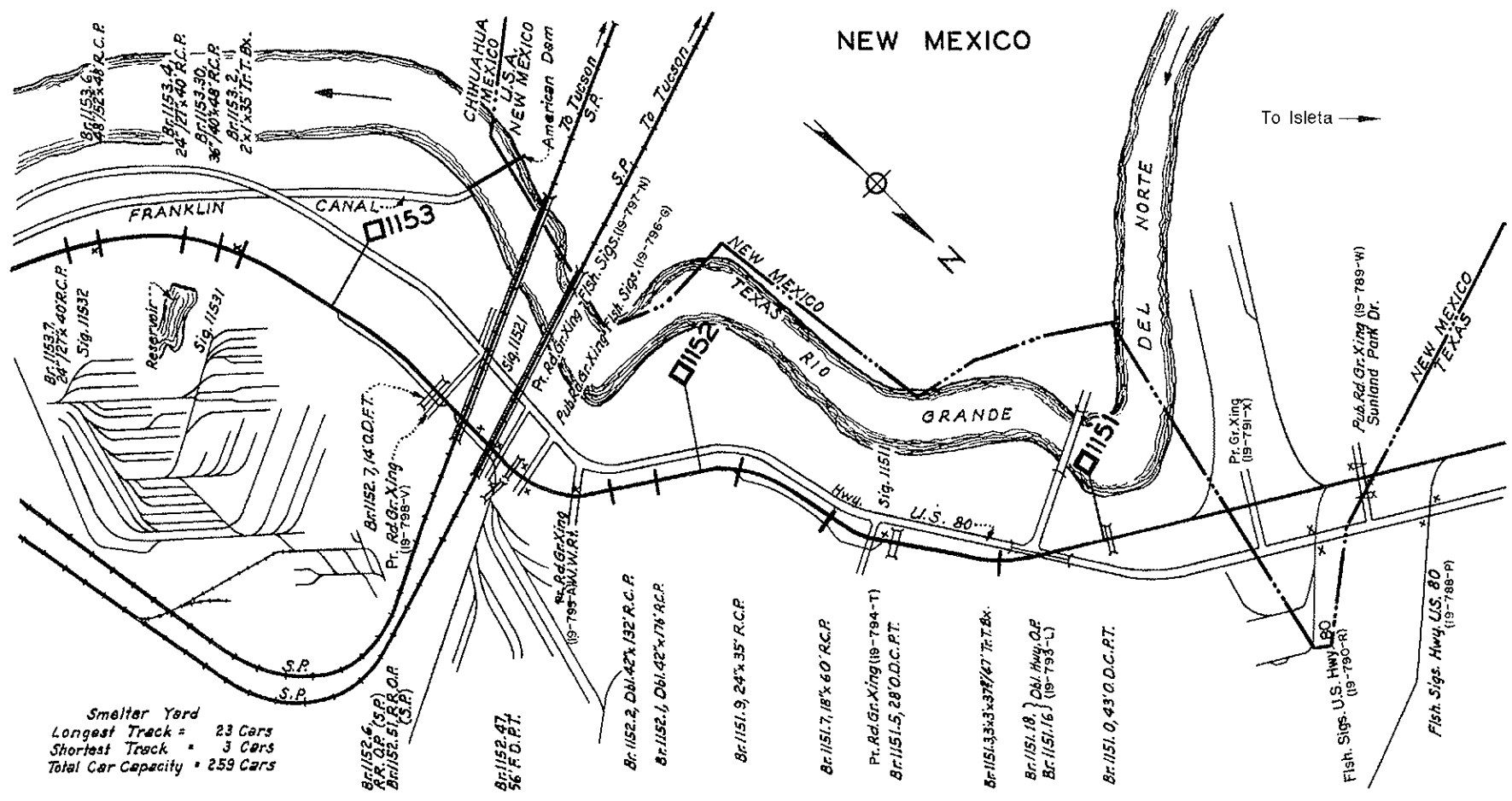

Smelter Yard
 Longest Track = 23 Cars
 Shortest Track = 3 Cars
 Total Car Capacity = 259 Cars

Br. 1152.6 (S.P.)
 RR. O.P.
 Br. 1152.51 RR. O.P.
 (S.P.)

Br. 1152.47
 56' F.D.P.T.

Br. 1152.2, Dbl. 42' x 132' R.C.P.
 Br. 1152.1, Dbl. 42' x 74' R.C.P.

Br. 1151.9, 24' x 35' R.C.P.

Br. 1151.7, 18' x 60' R.C.P.

Pt. Rd. Gr. Xing (19-794-T)
 Br. 1151.5, 28' O.D.C.P.T.

Br. 1151.33 x 375' 47' Tr. T. Bx.

Br. 1151.18 } Dbl. Hwy. O.P.
 Br. 1151.16 } (19-793-L)

Br. 1151.0, 43' O.D.C.P.T.

Fish Sigs. U.S. Hwy. 80
 (19-790-R)

Fish Sigs. Hwy. U.S. 80
 (19-788-P)

1147

1146

1145

1144

1143

1142

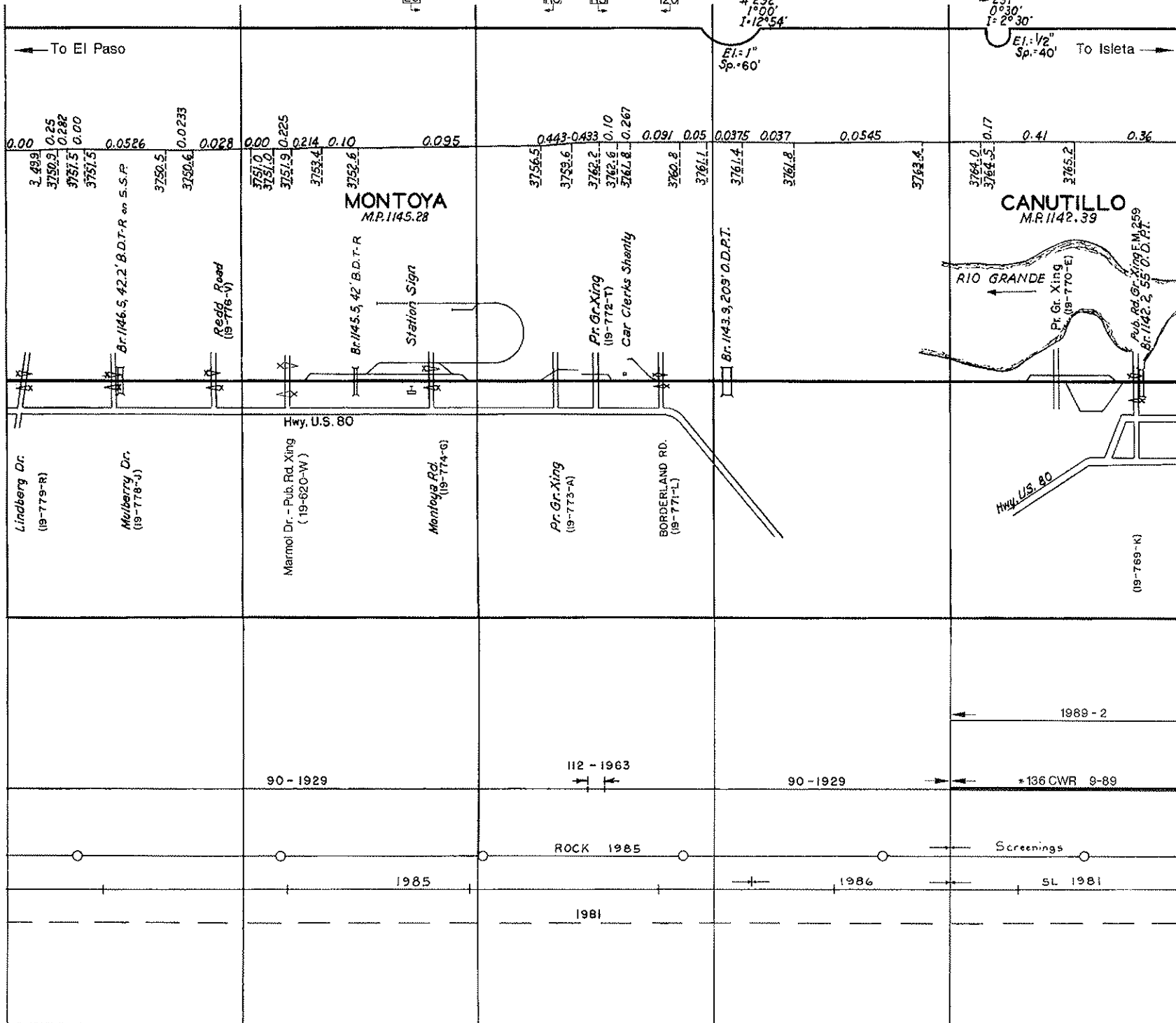

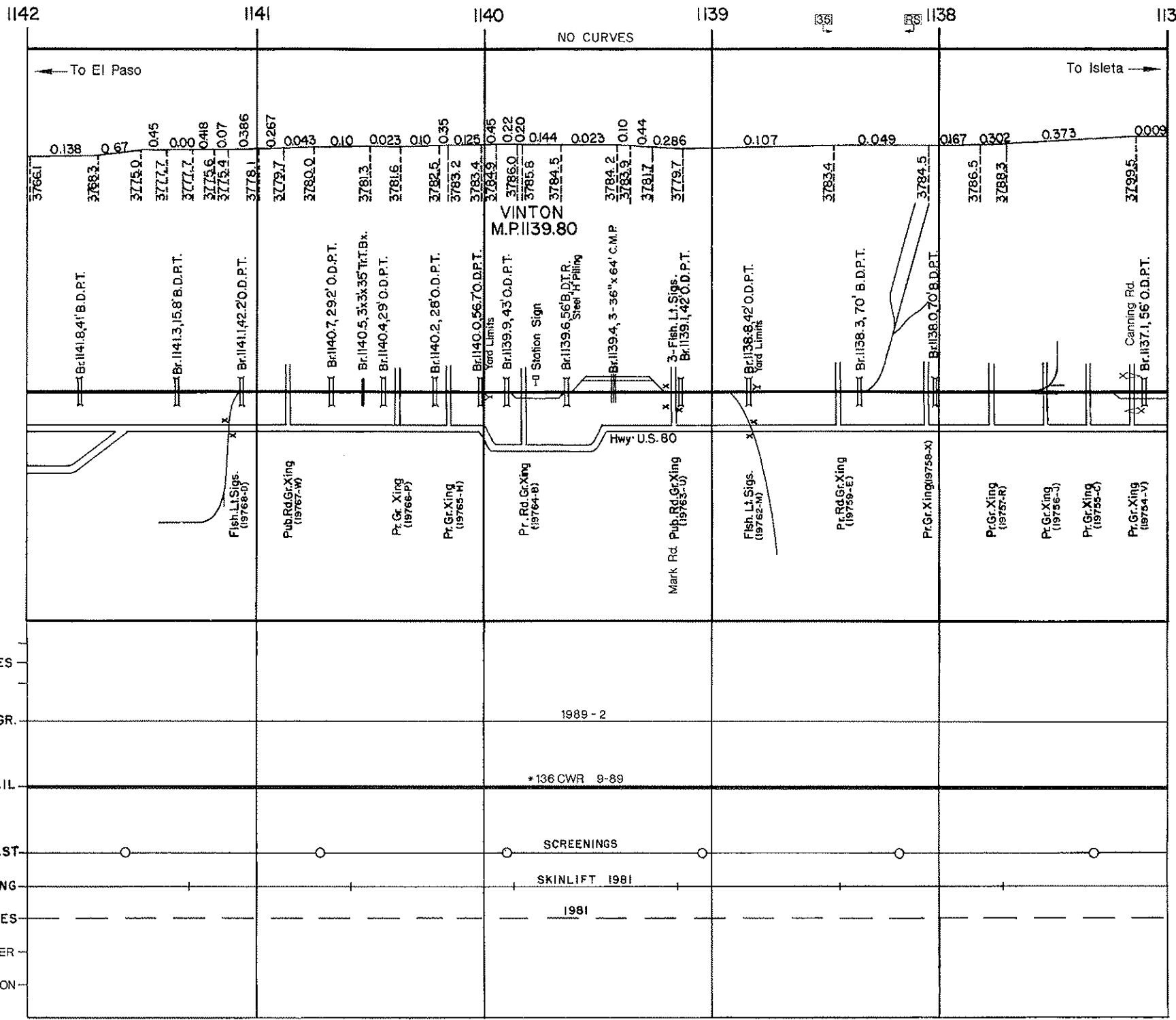

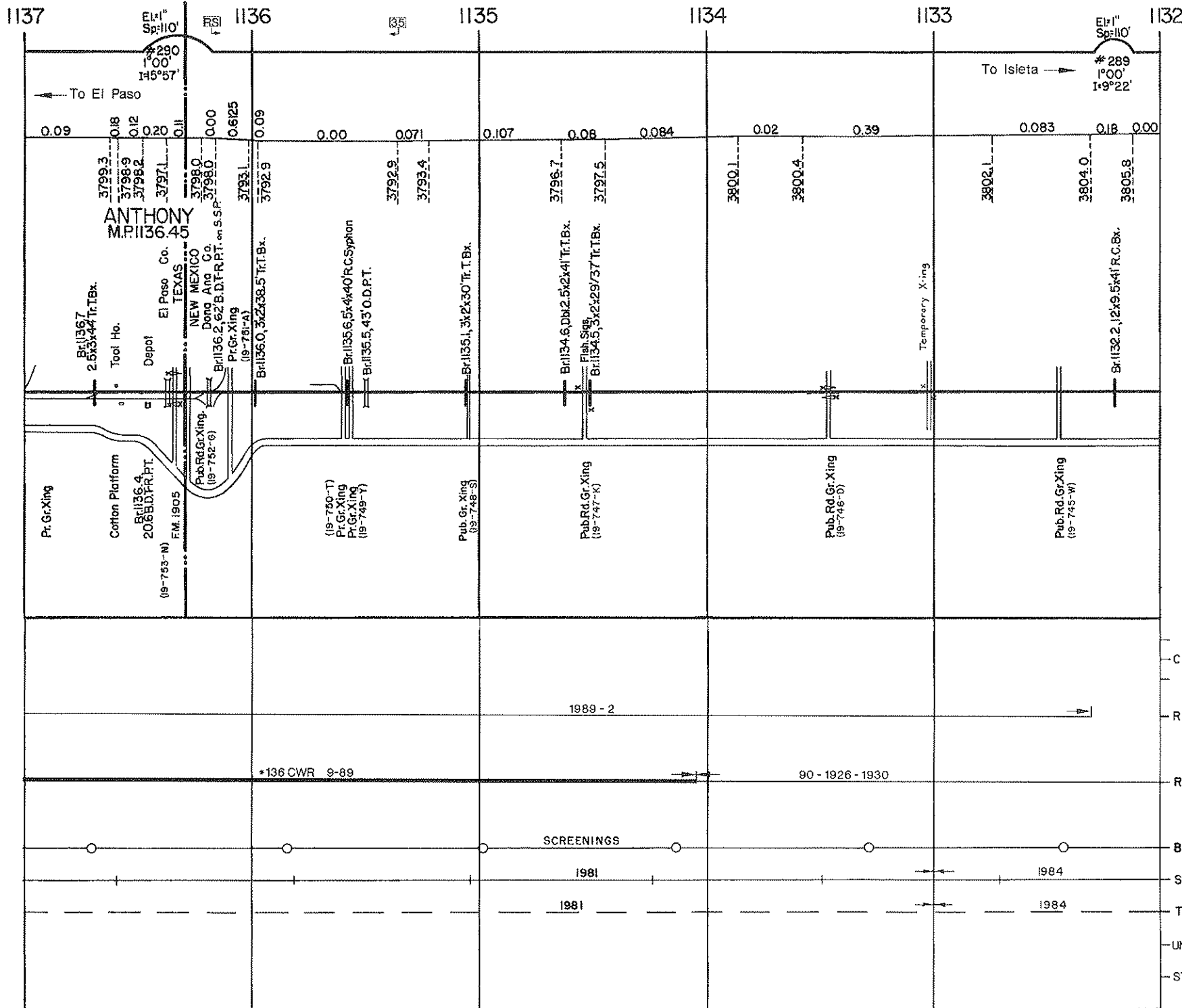

- CURVES
- RAIL GR.
- RAIL
- BALLAST
- SURFACING
- TIES
- UNDERCUTTER
- STABILIZATION

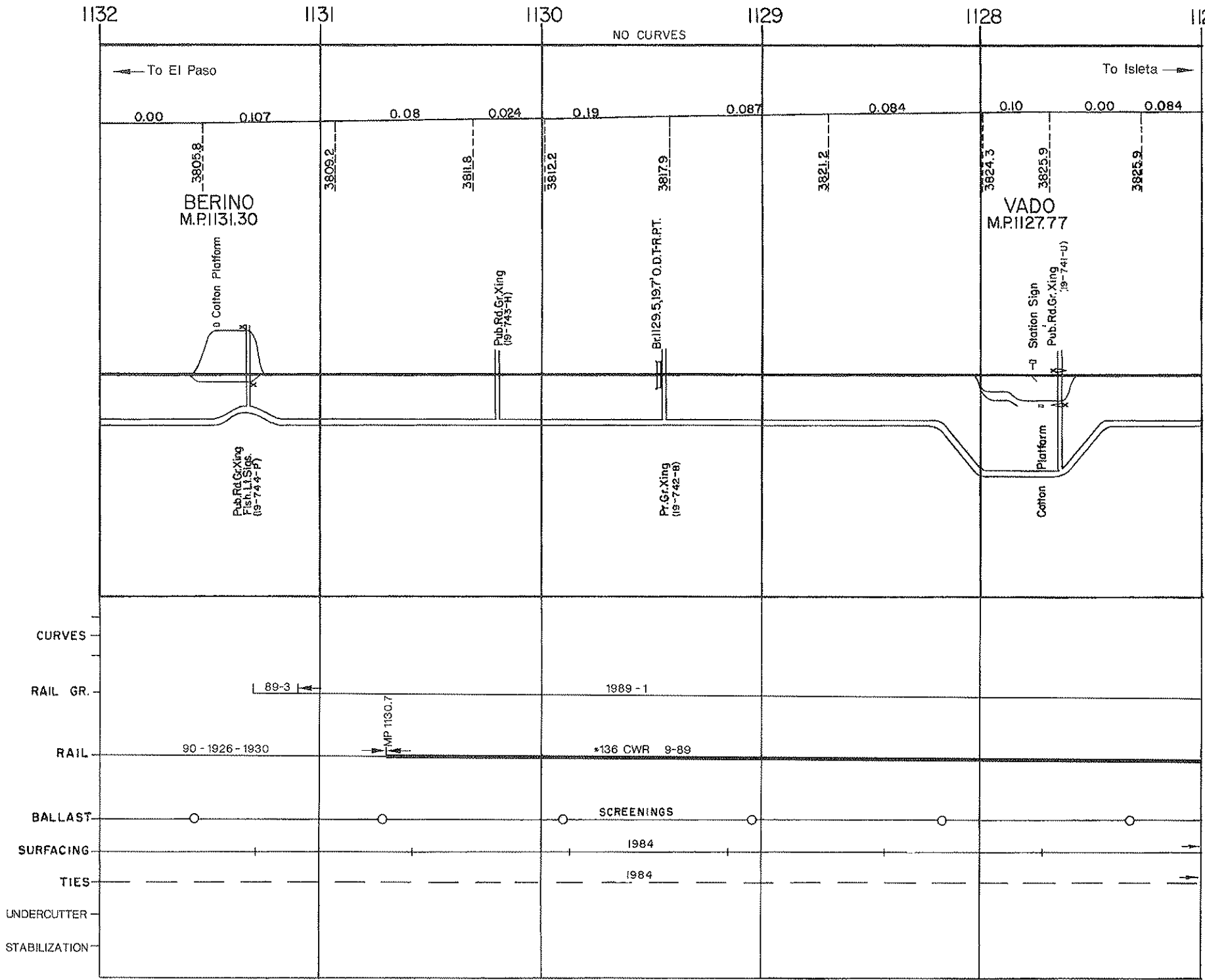

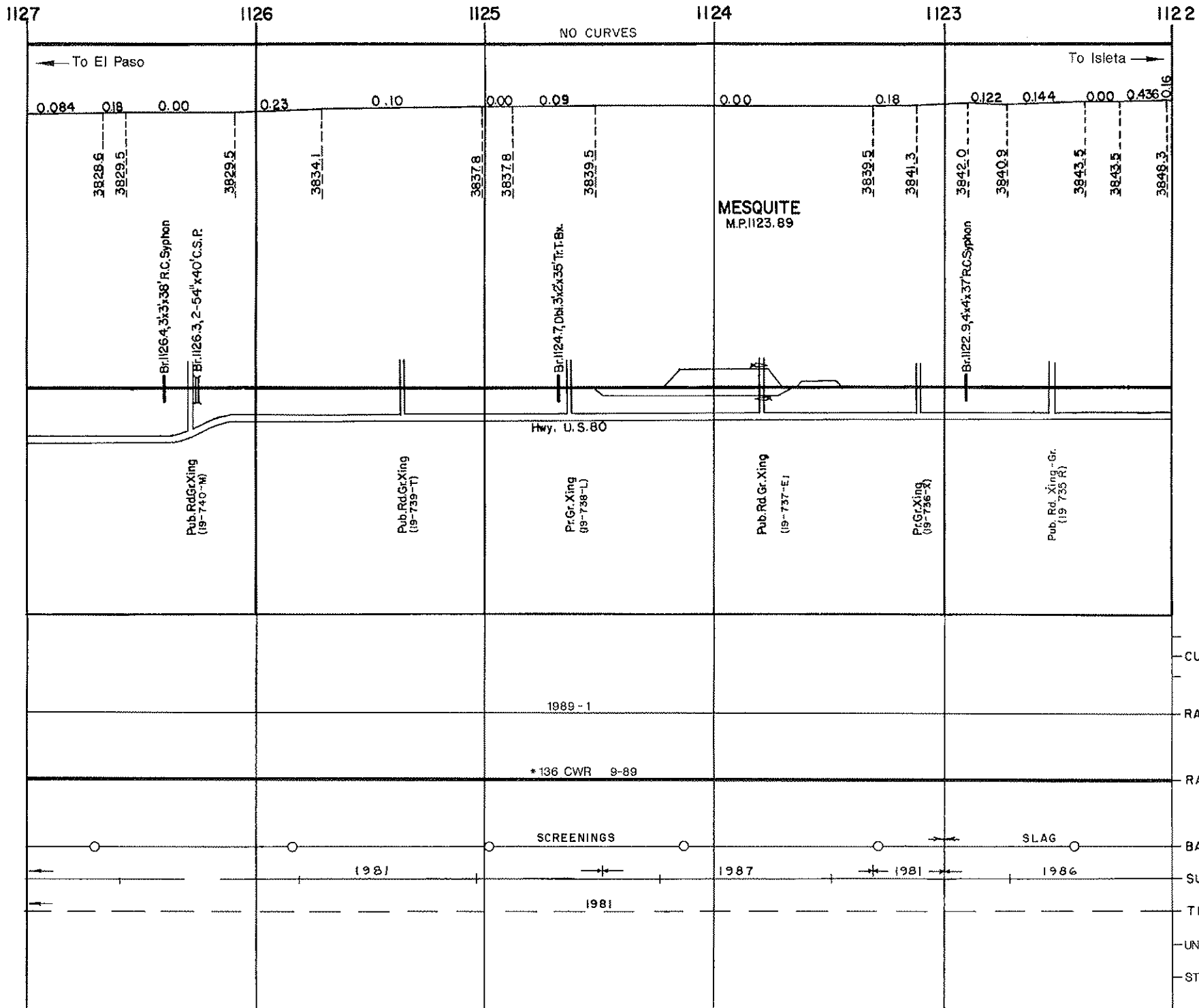

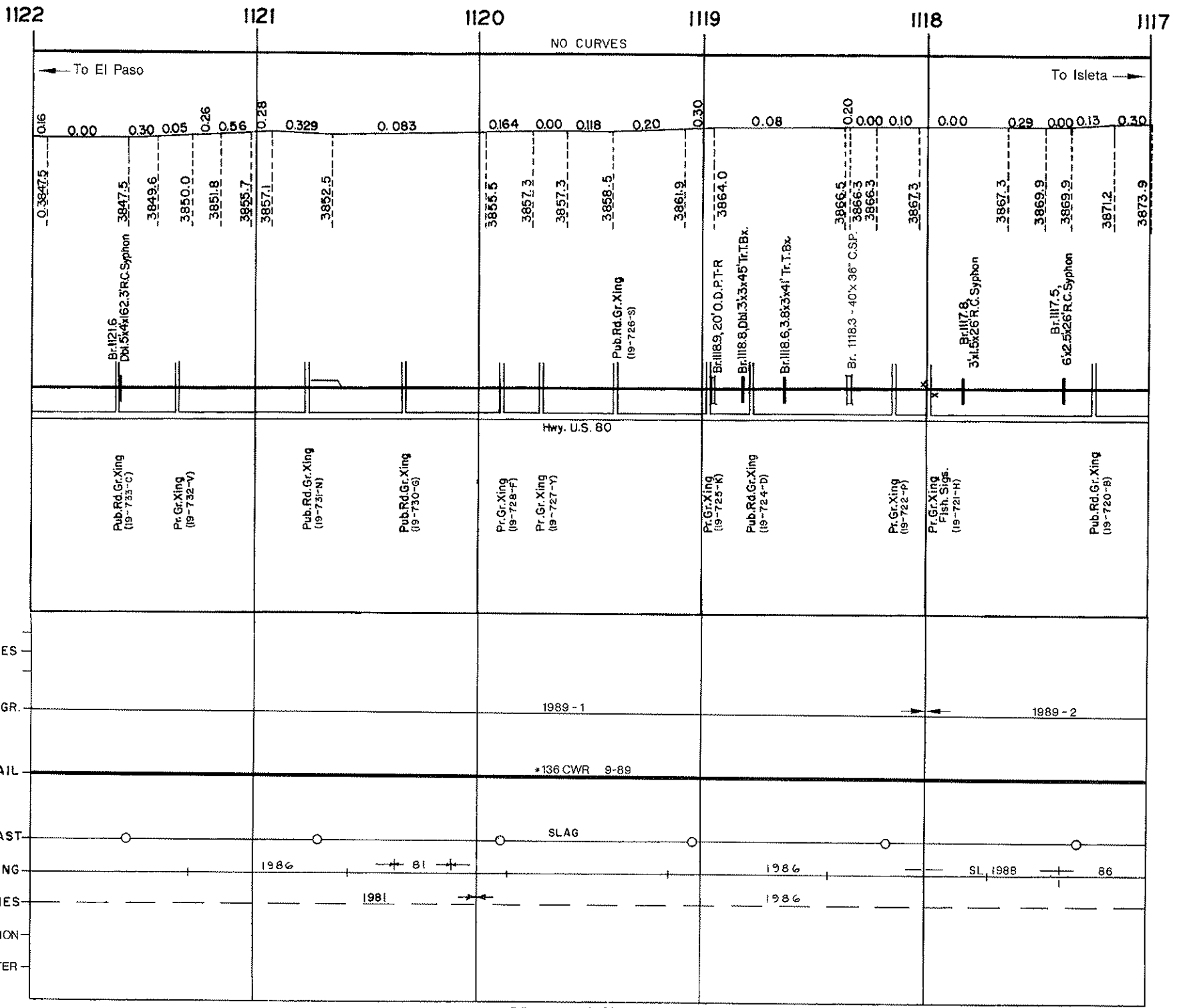

1117

1116

1115

1114

1113

1112

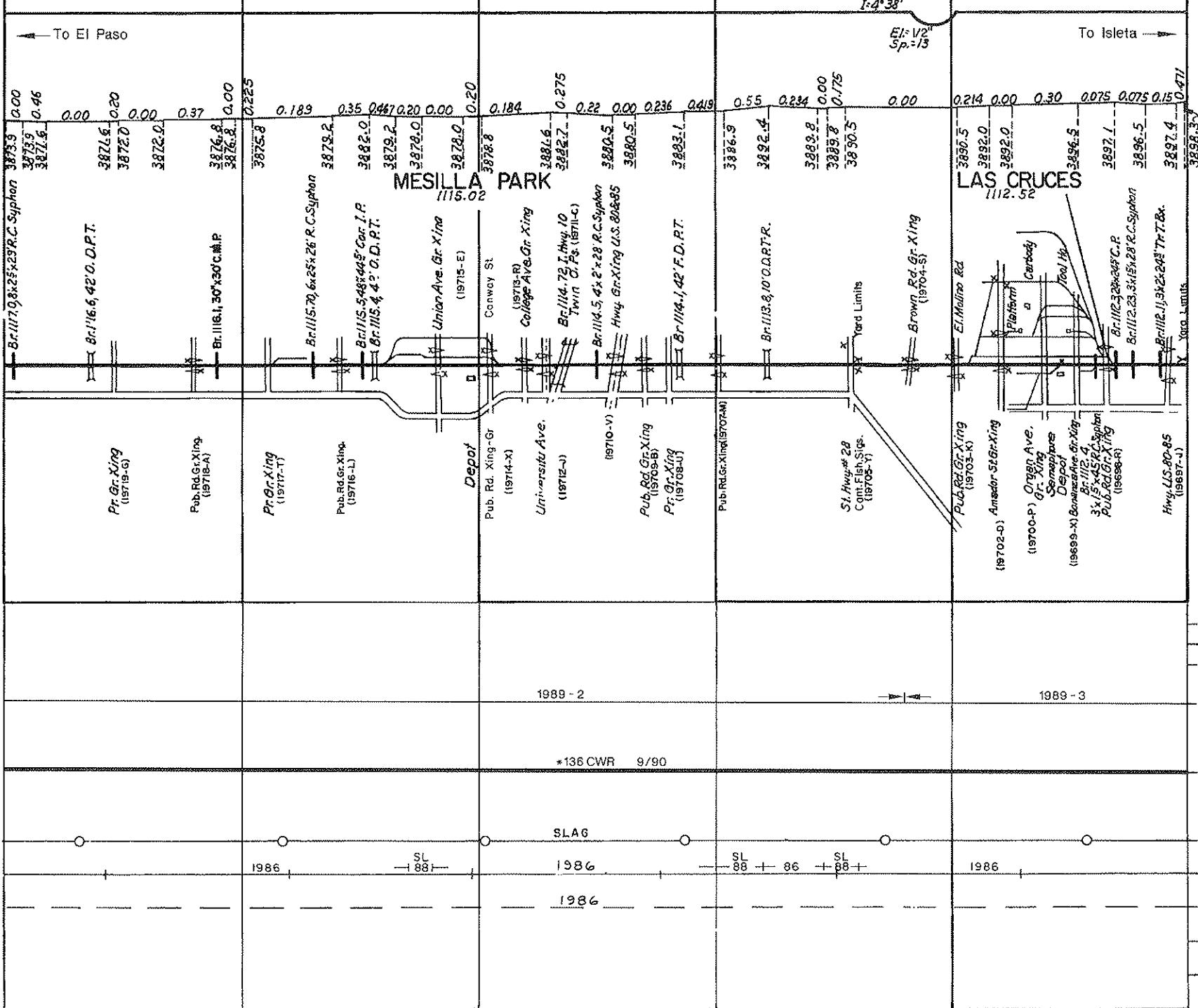

288
0° 30'
1:4° 38'

El. V2'
Sp. 1/3

- CURVES
- RAIL GR.
- RAIL
- BALLAST
- SURFACING
- TIES
- UNDERCUTTER
- STABILIZATION

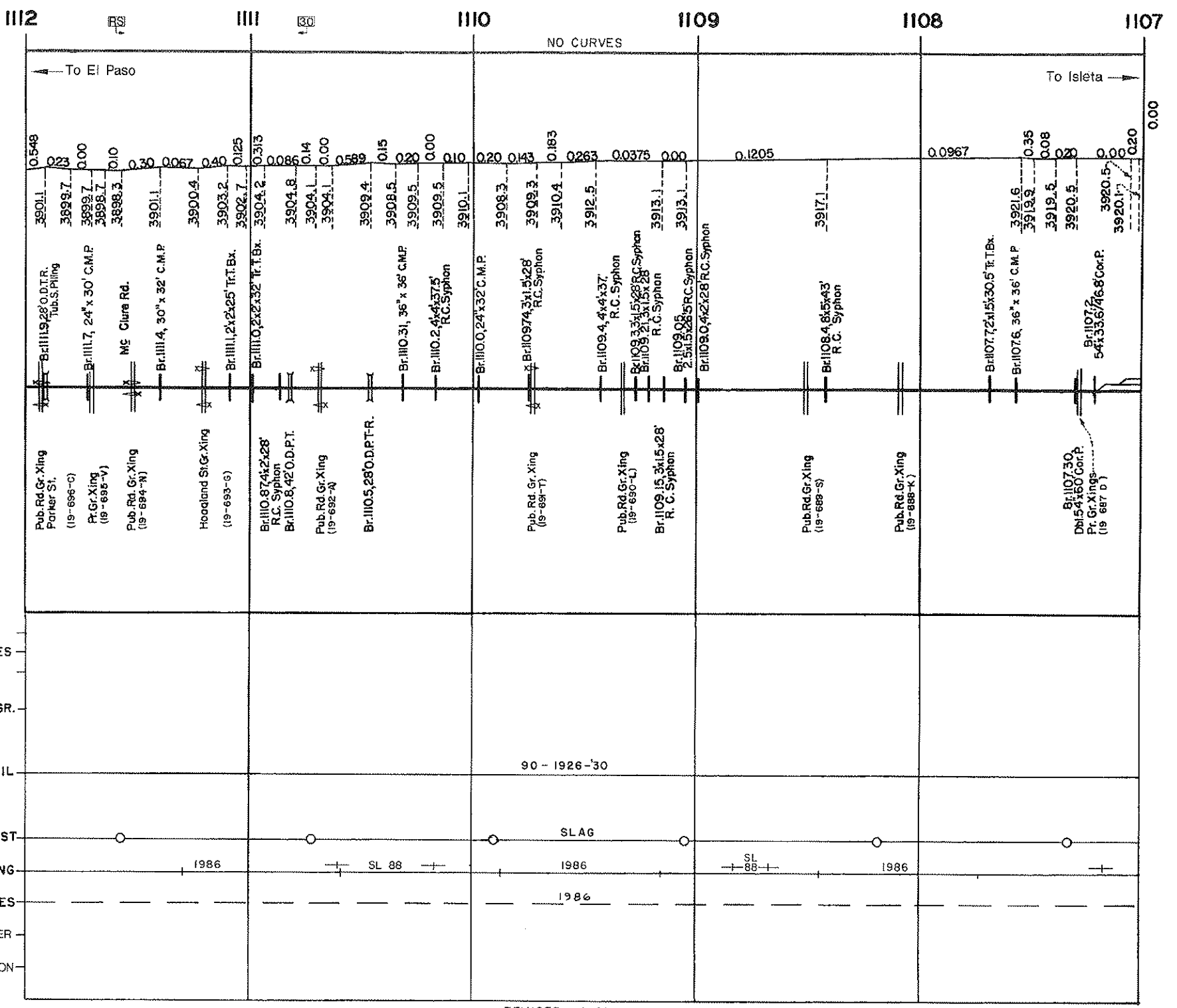

1107

1106

1105

1104

1103

1102

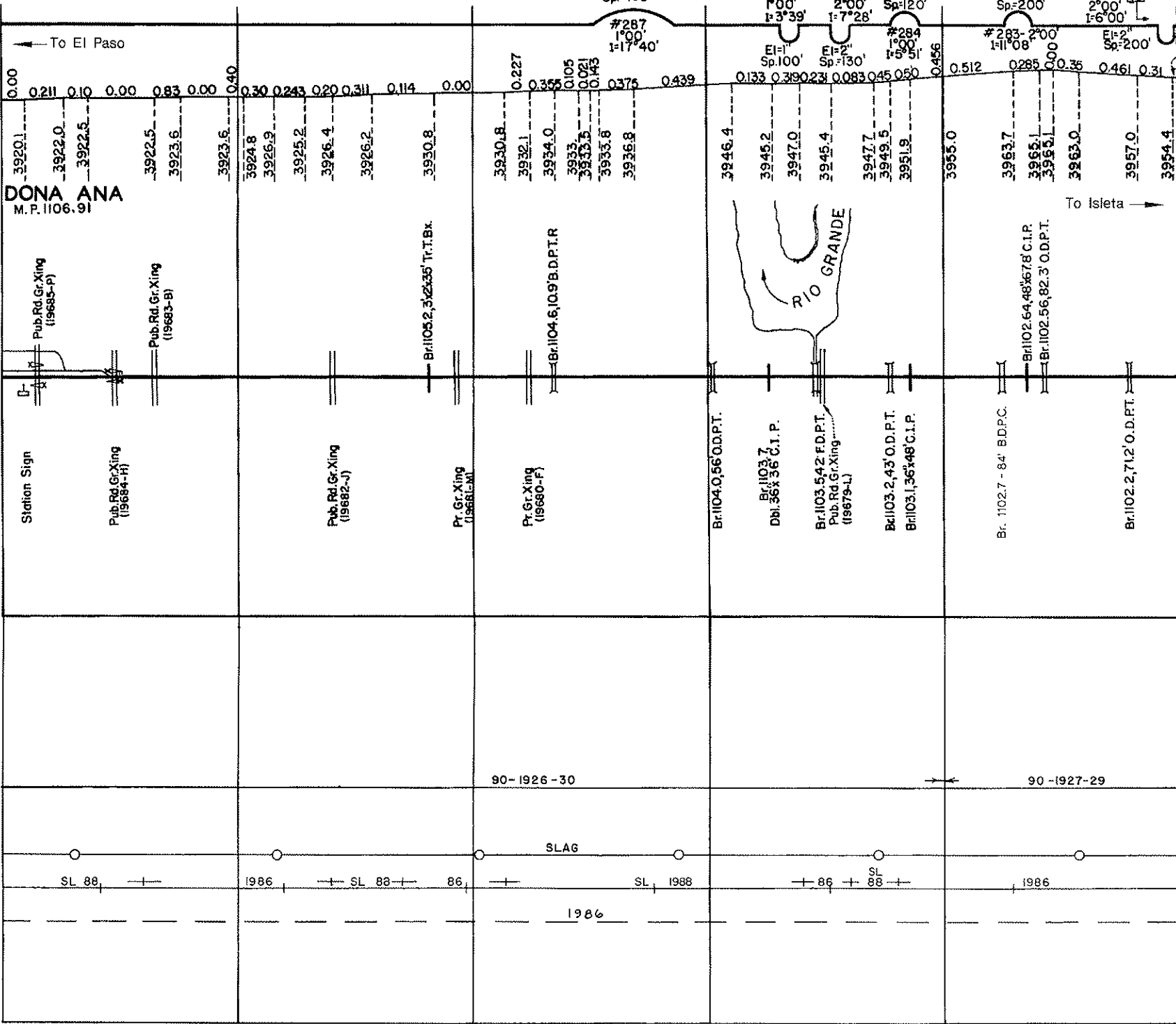

DONA ANA
M. P. 1106.91



- CURVES
- RAIL GR.
- RAIL
- BALLAST
- SURFACING
- TIES
- UNDERCUTTER
- STABILIZATION

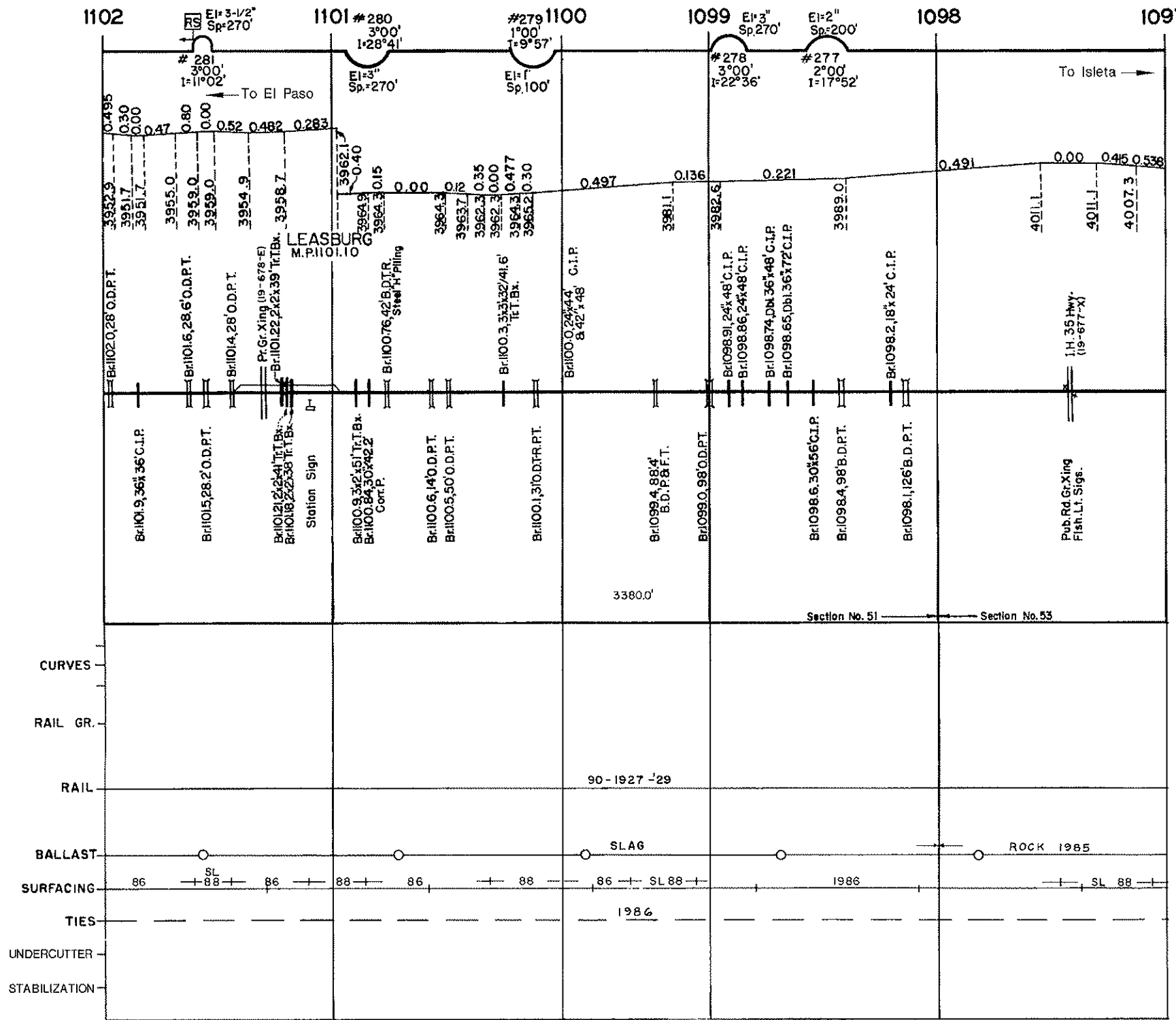

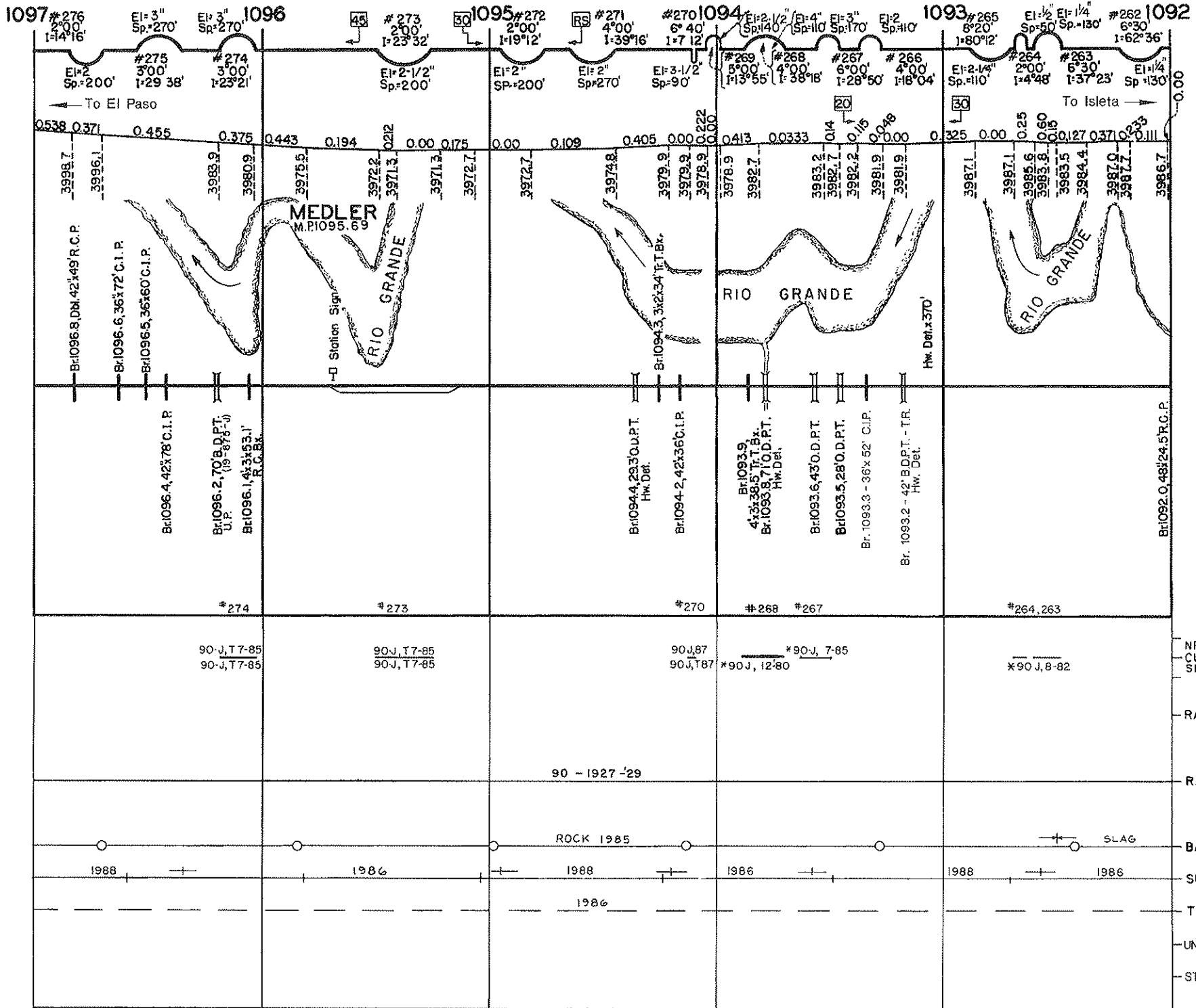

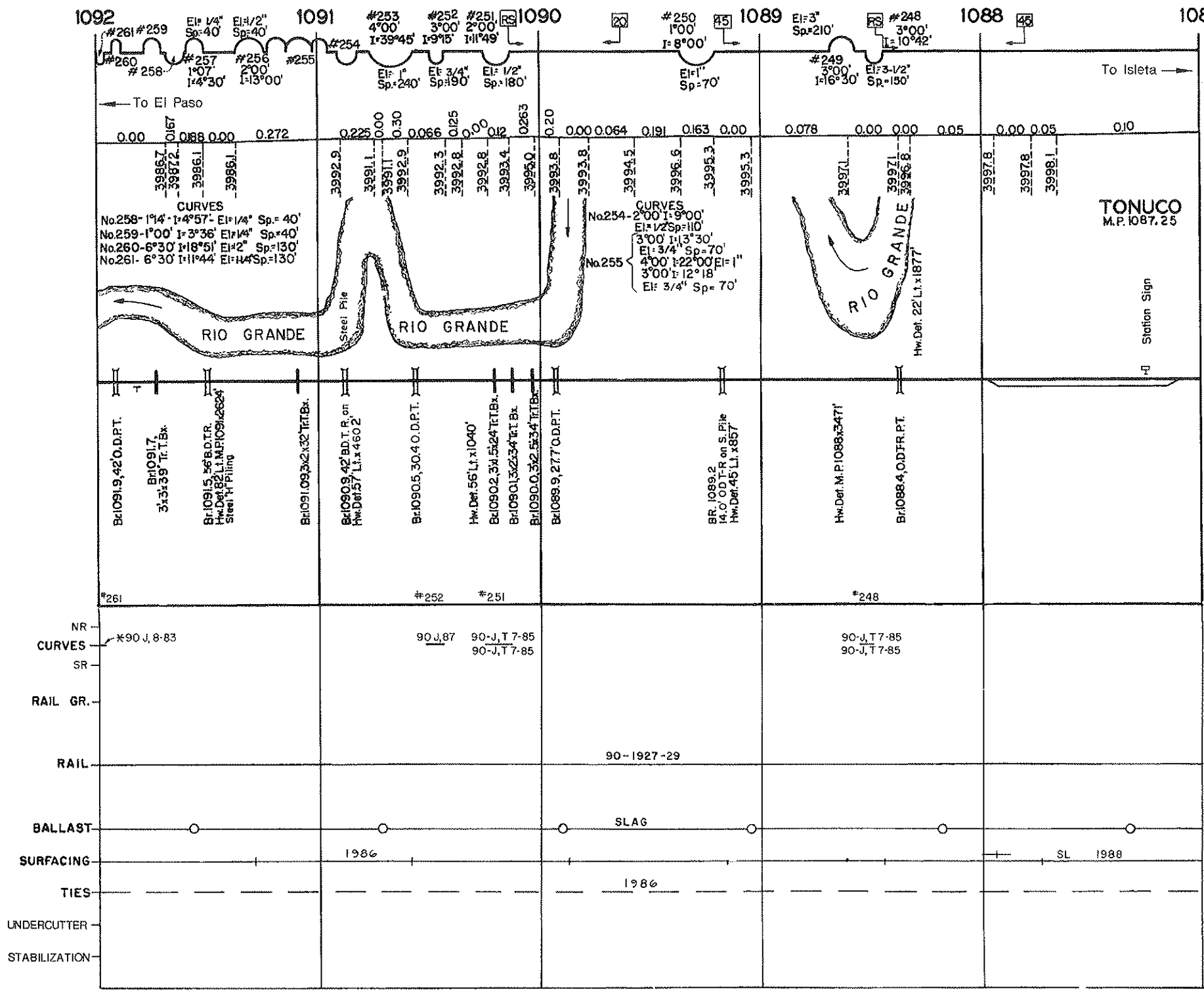

1087

1086

1085

1084

1083

1082

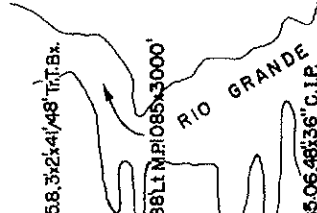
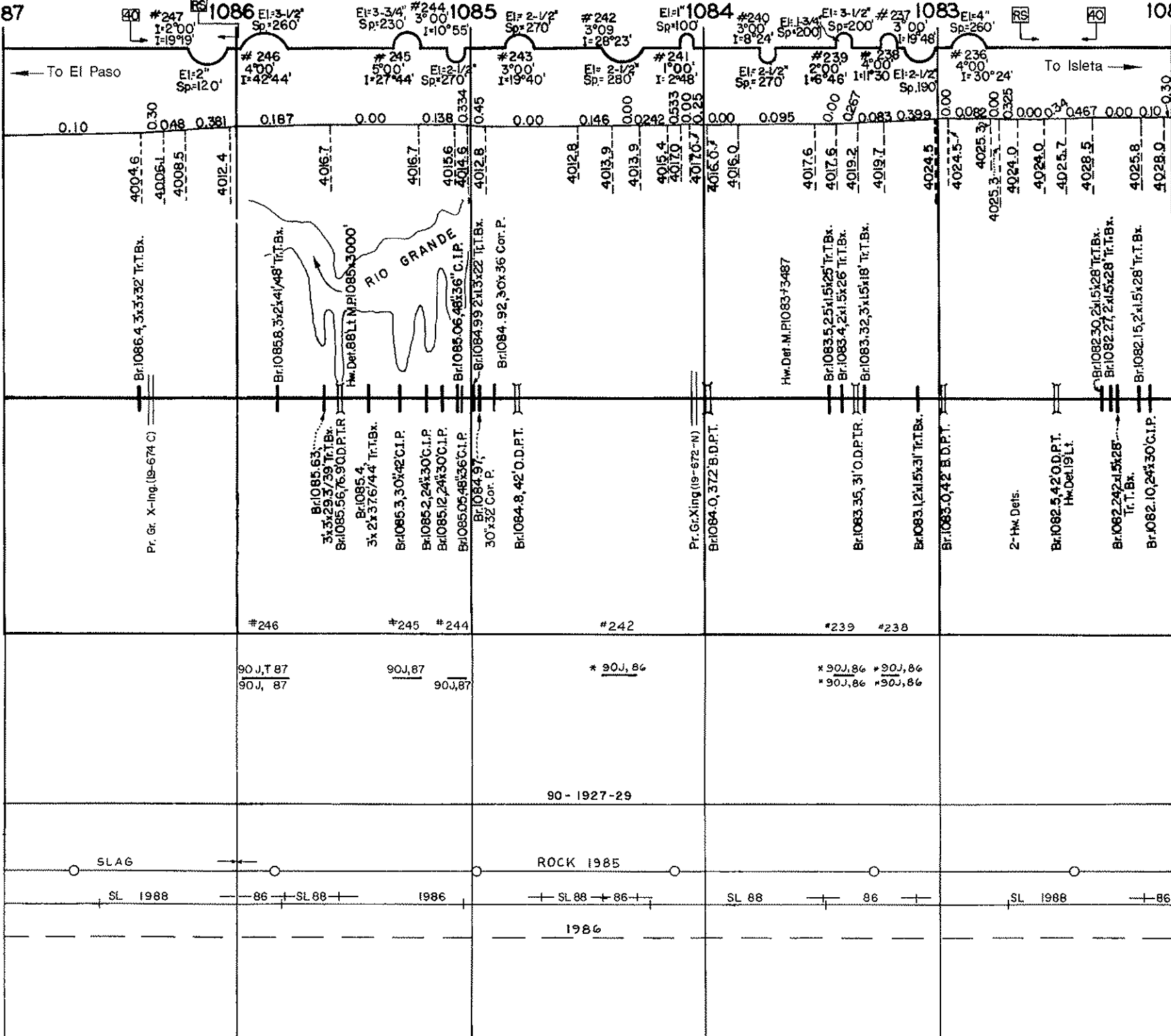

CURVES
 RAIL GR.
 RAIL
 BALLAST
 SURFACING
 TIES
 UNDERCUTTER
 STABILIZATION

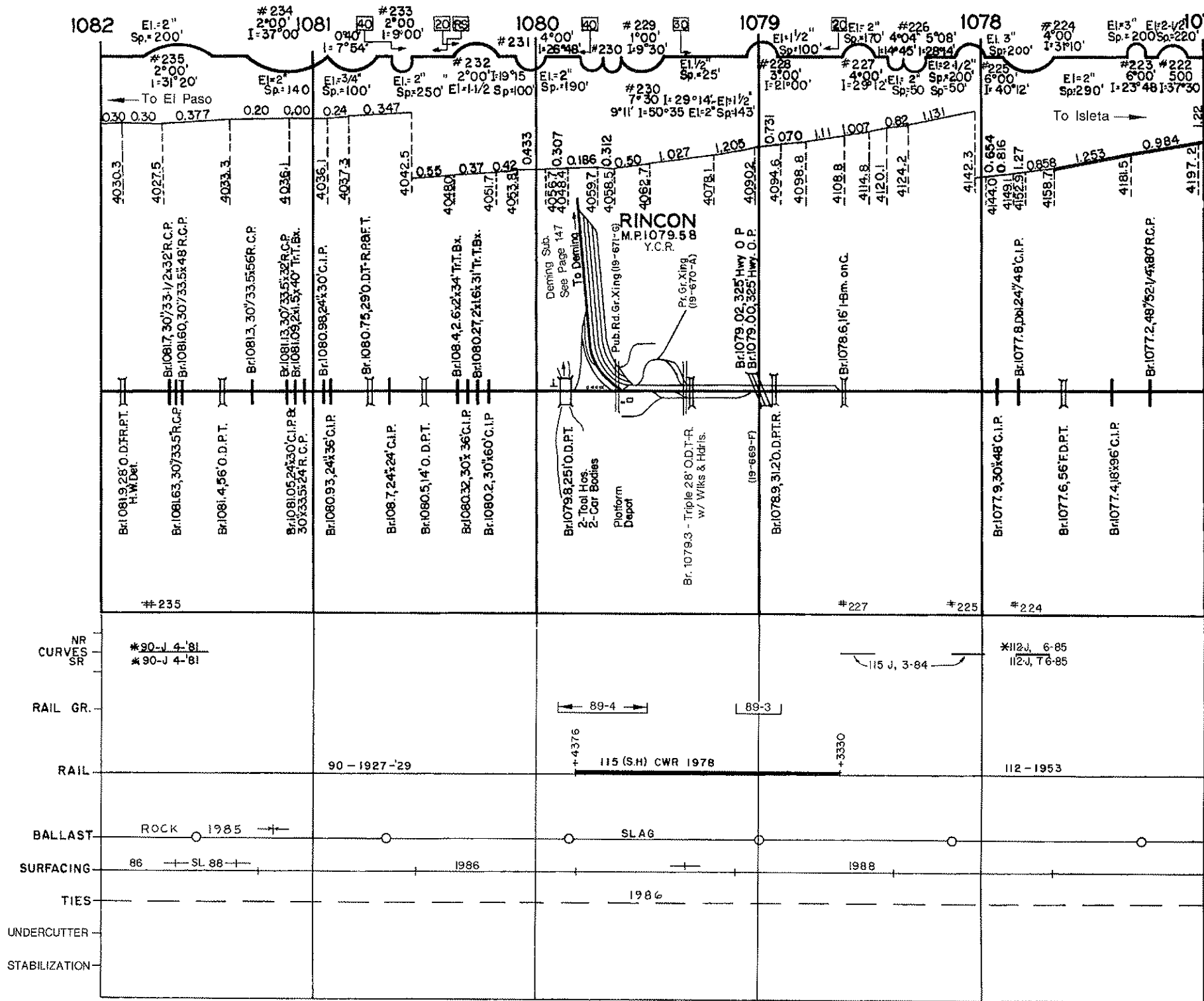

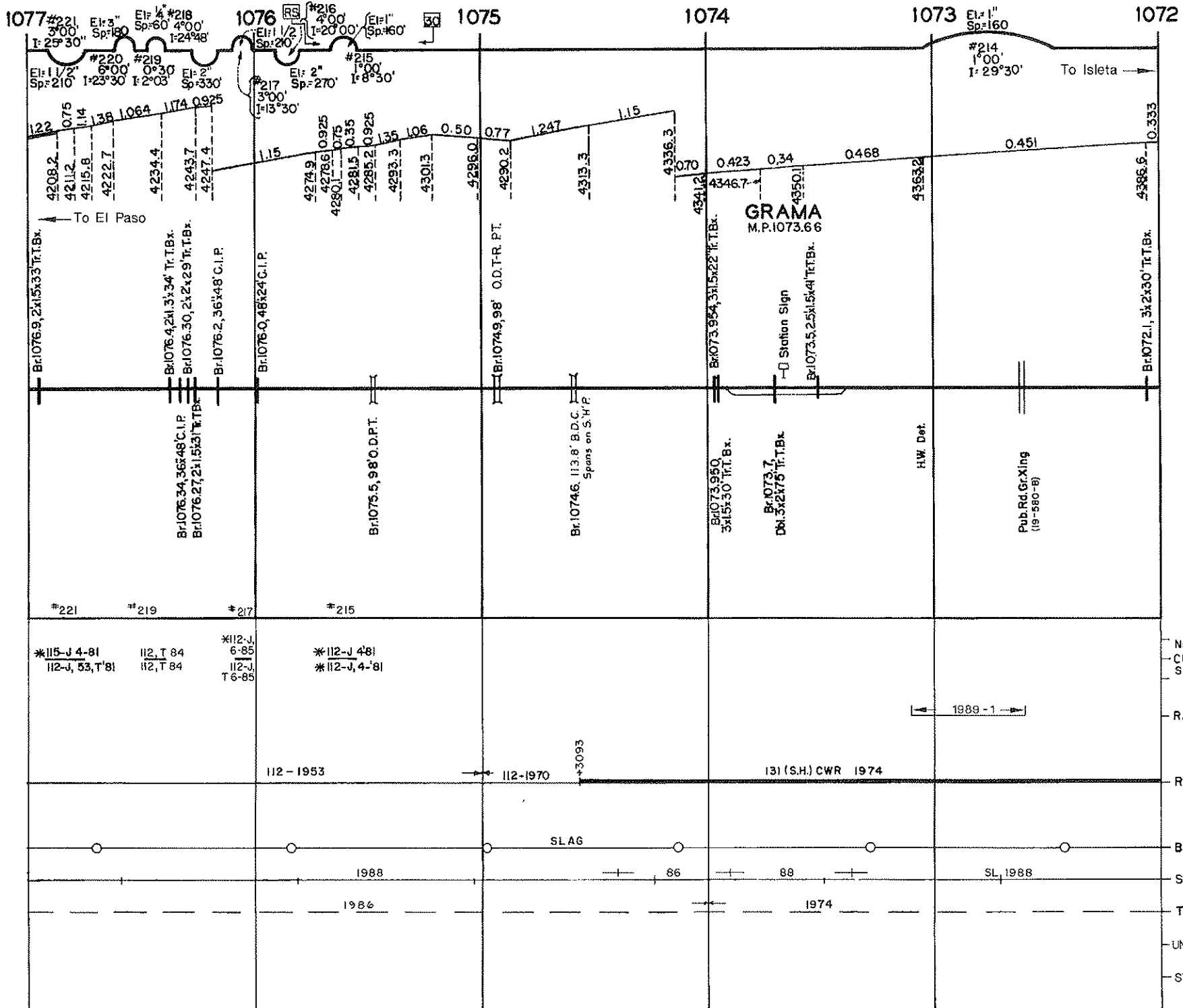

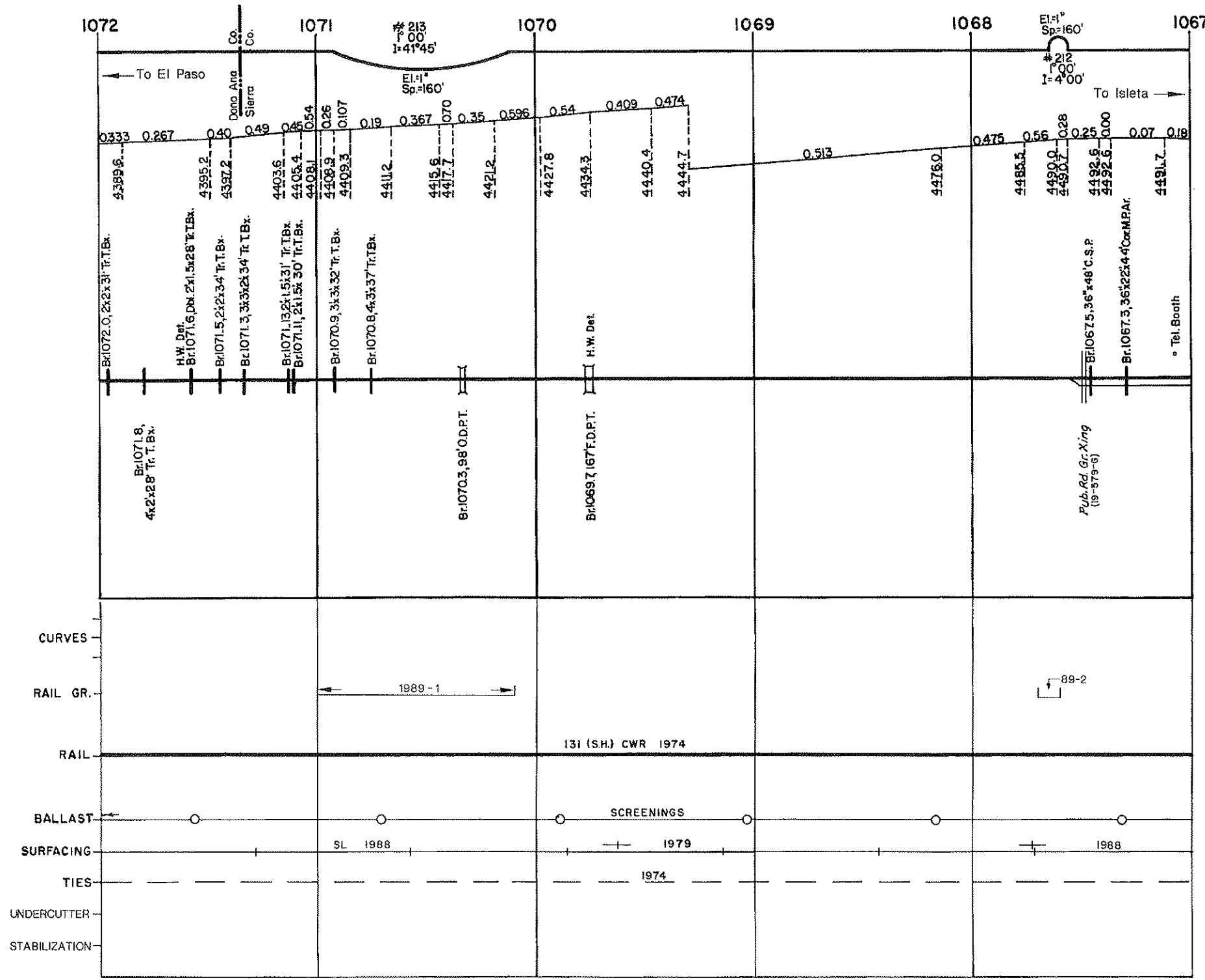

1067 1066 1065 1064 1063 1062

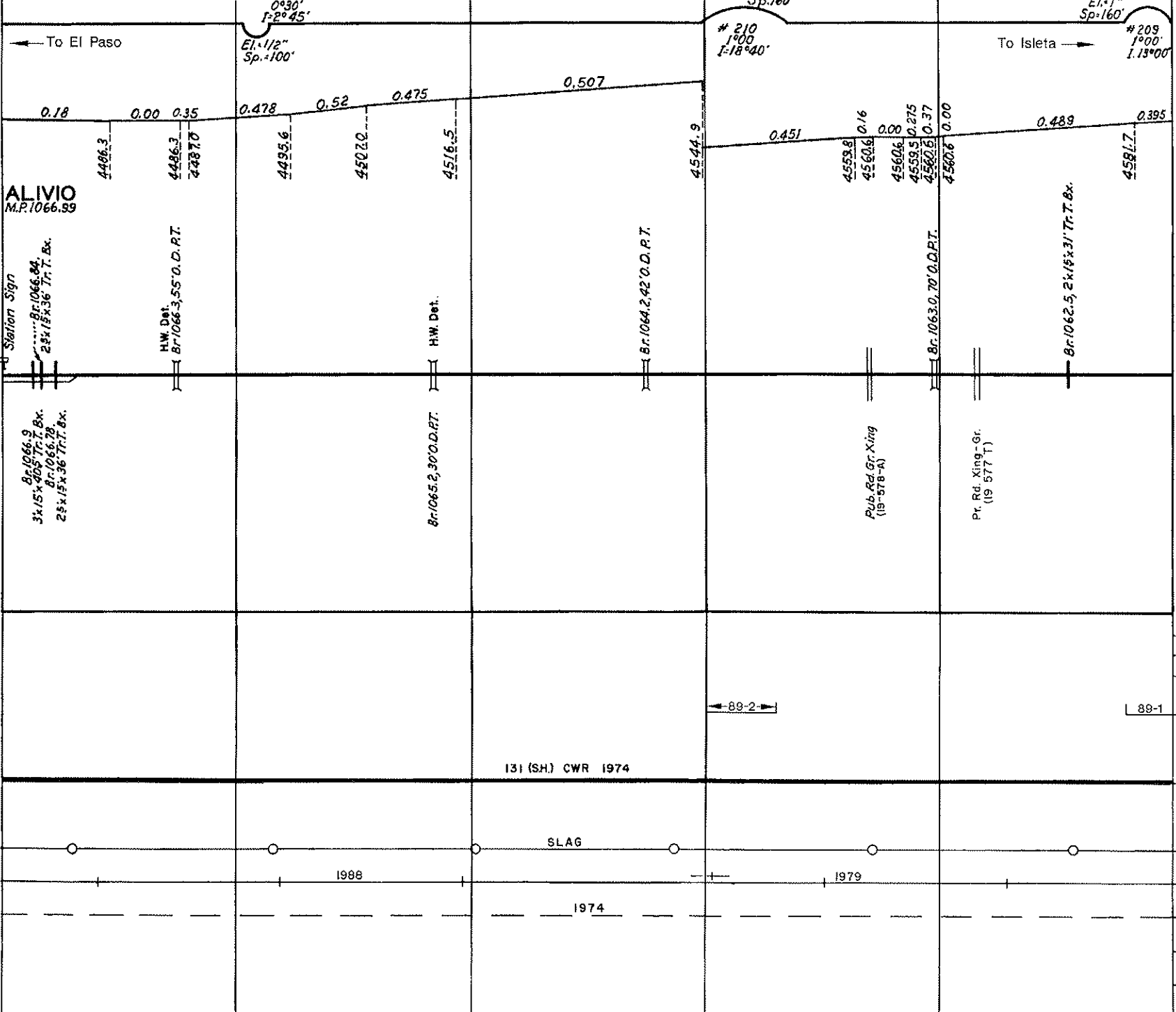

CURVES
 RAIL GR.
 RAIL
 BALLAST
 SURFACING
 TIES
 UNDERCUTTER
 STABILIZATION

131 (SH.) CWR 1974

SLAG

1988

1974

1979

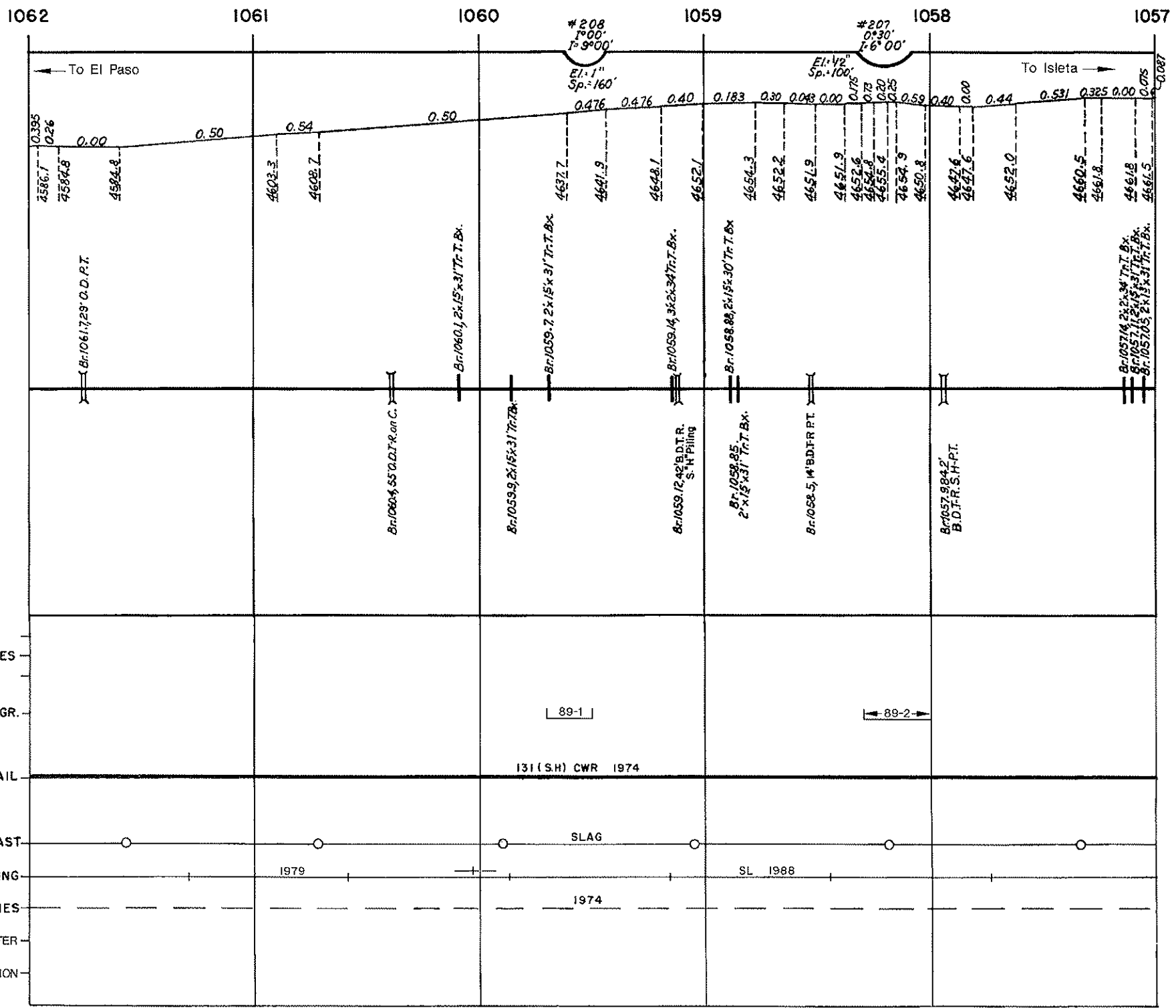

1057

1056

1055

1054

1053

1052

EI: 1"
Sp. = 160'
#206
1°00'
I: 15°20'

To El Paso

To Isleta

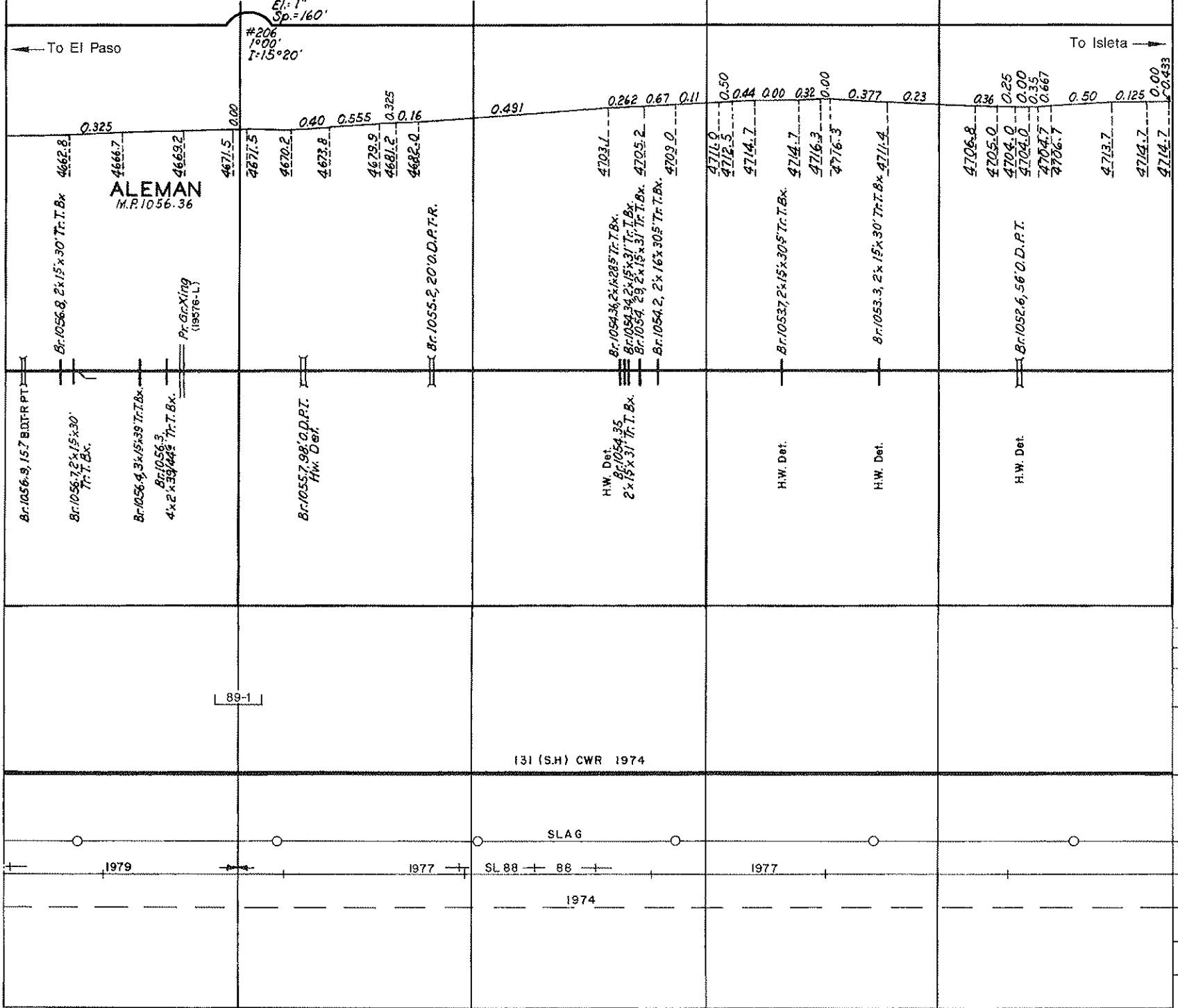

- CURVES
- RAIL GR.
- RAIL
- BALLAST
- SURFACING
- TIES
- UNDERCUTTER
- STABILIZATION

1052

1051

1050

1049

1048

1047

#205
1°00'
1-20°29'

E1=1"
Sp.=160'

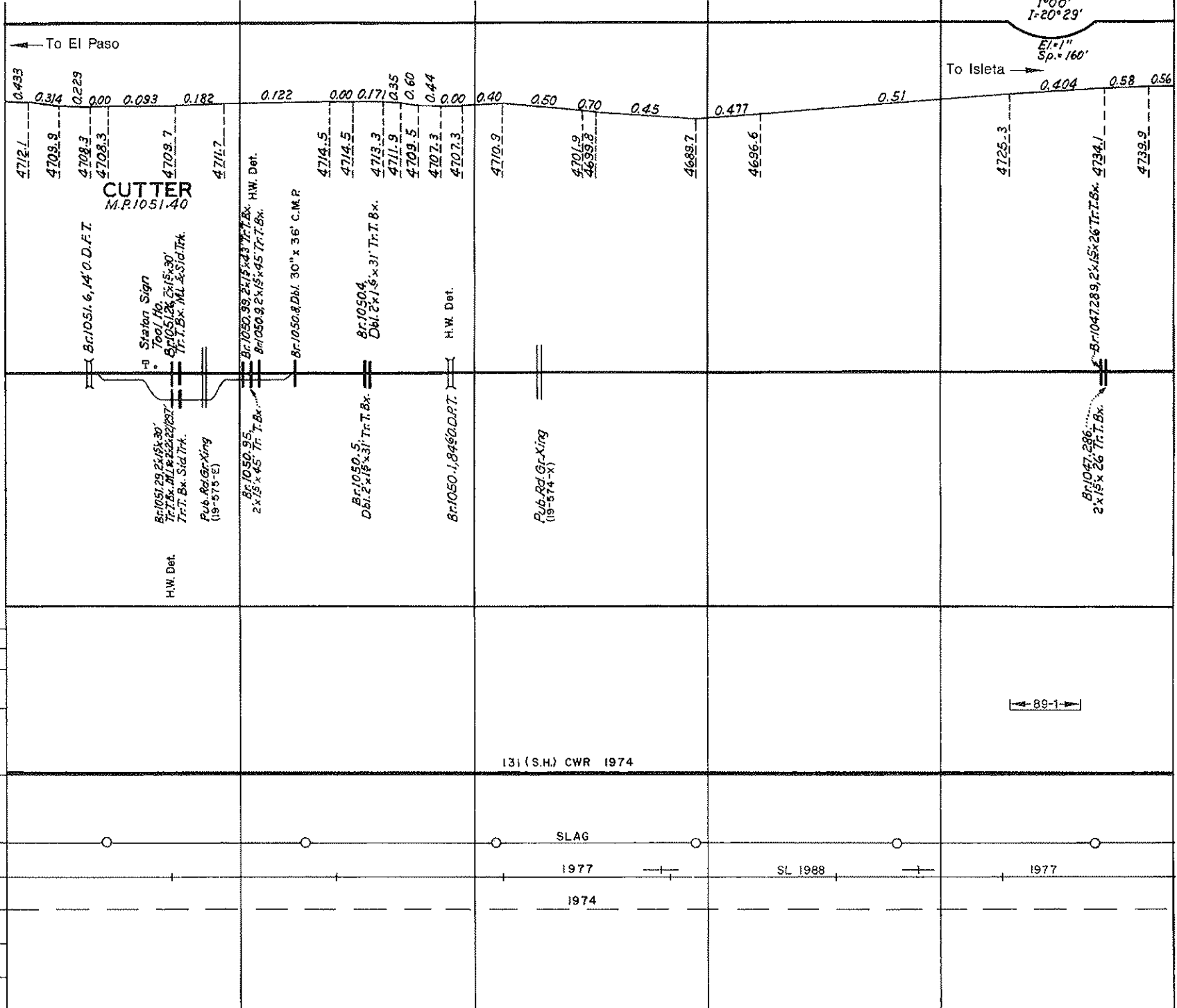

1047 1046 1045 1044 1043 1042

← To El Paso

To Isleta →

EI. 1" Sp. 160' # 204 1° 00' 1:10° 26'

0.056 0.10 0.00 0.535 0.469 0.243 0.12 0.15 0.292 0.00 0.458 0.55 0.438 0.24 0.00 0.50 0.30 0.10 0.119 0.117 0.167 0.00 0.150.143 0.467 0.50

4744.3
4741.2

4741.8

4743.7

4754.8

4758.7

4759.3

4758.7

4754.9

4754.9

4760.4

4768.1

4773.8

4775.0

4775.0

4771.0

4768.5

4769.2

4771.1

4769.7

4768.7

4768.1

4769.1

4780.3

ENGLF 1043.18

Br. 1044.9, 4x3x18 Bx.

Br. 1043.7, 2x1x47 Tr. T. Bx.

Br. 1042.8, 3x3x40 Tr. T. Bx.

Tool Ho
Span Address St
Gr. Xing
Sta. Sign

Br. 1046.5, 60' O.D. P.T.R.

Fish Signs (19-573 FR)

[89-1]

131(S.H.)CWR 1974

CURVES
RAIL GR.
RAIL
BALLAST
SURFACING
TIES
UNDERCUTTER
STABILIZATION

SLAG

SCREENINGS

1977

88

1977

1974

88

1978

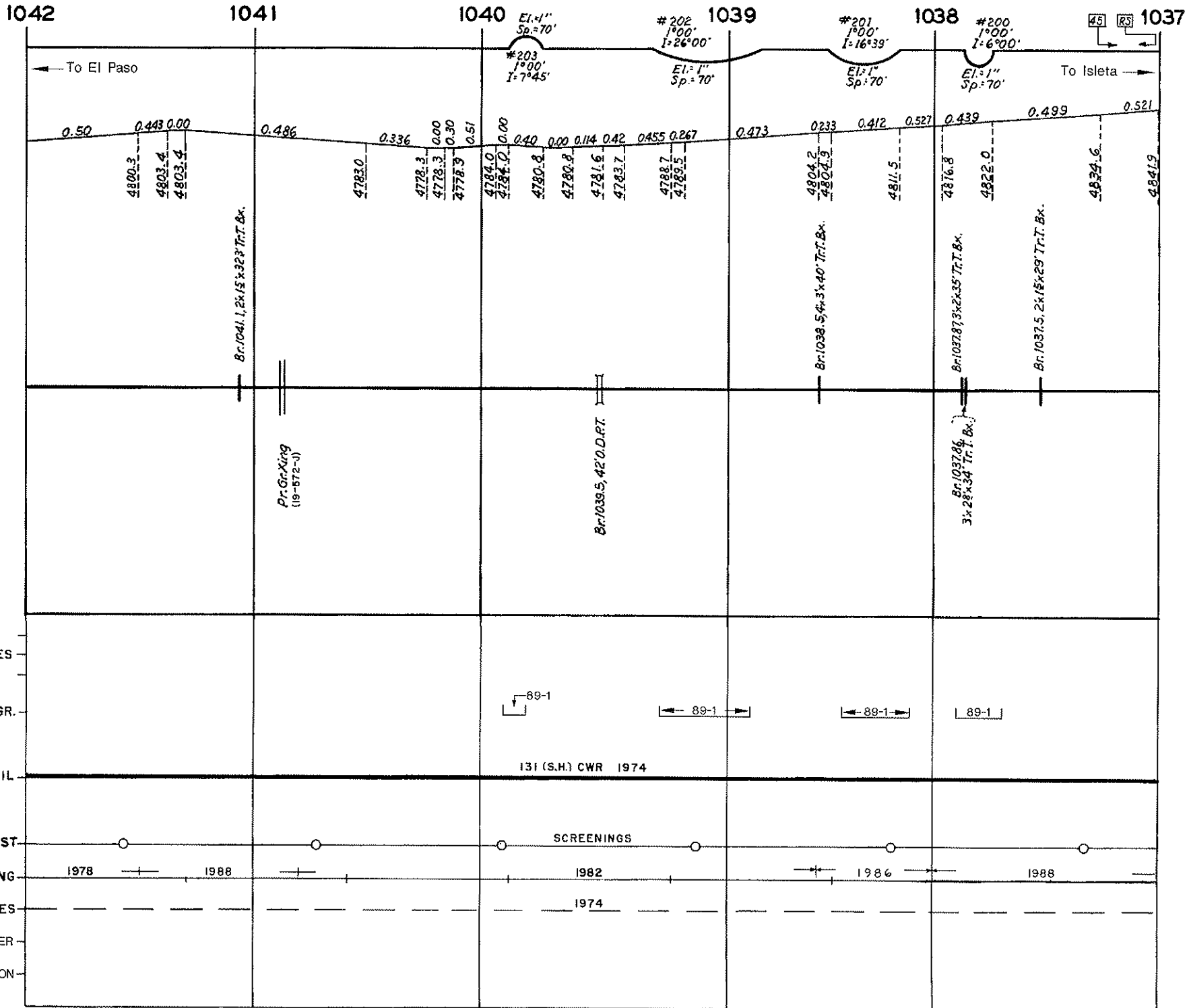

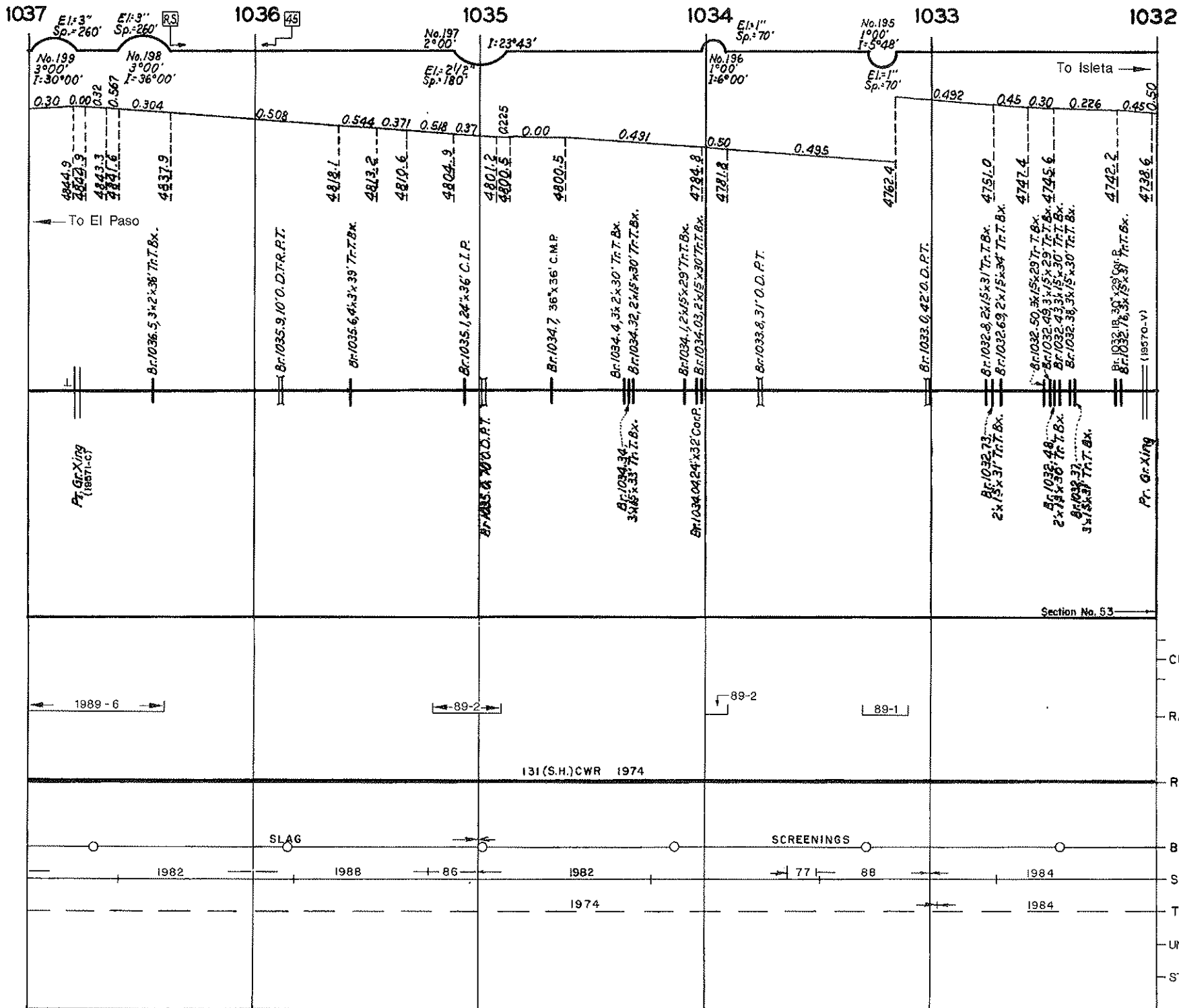

1032

1031

1030

1029

1028

1027

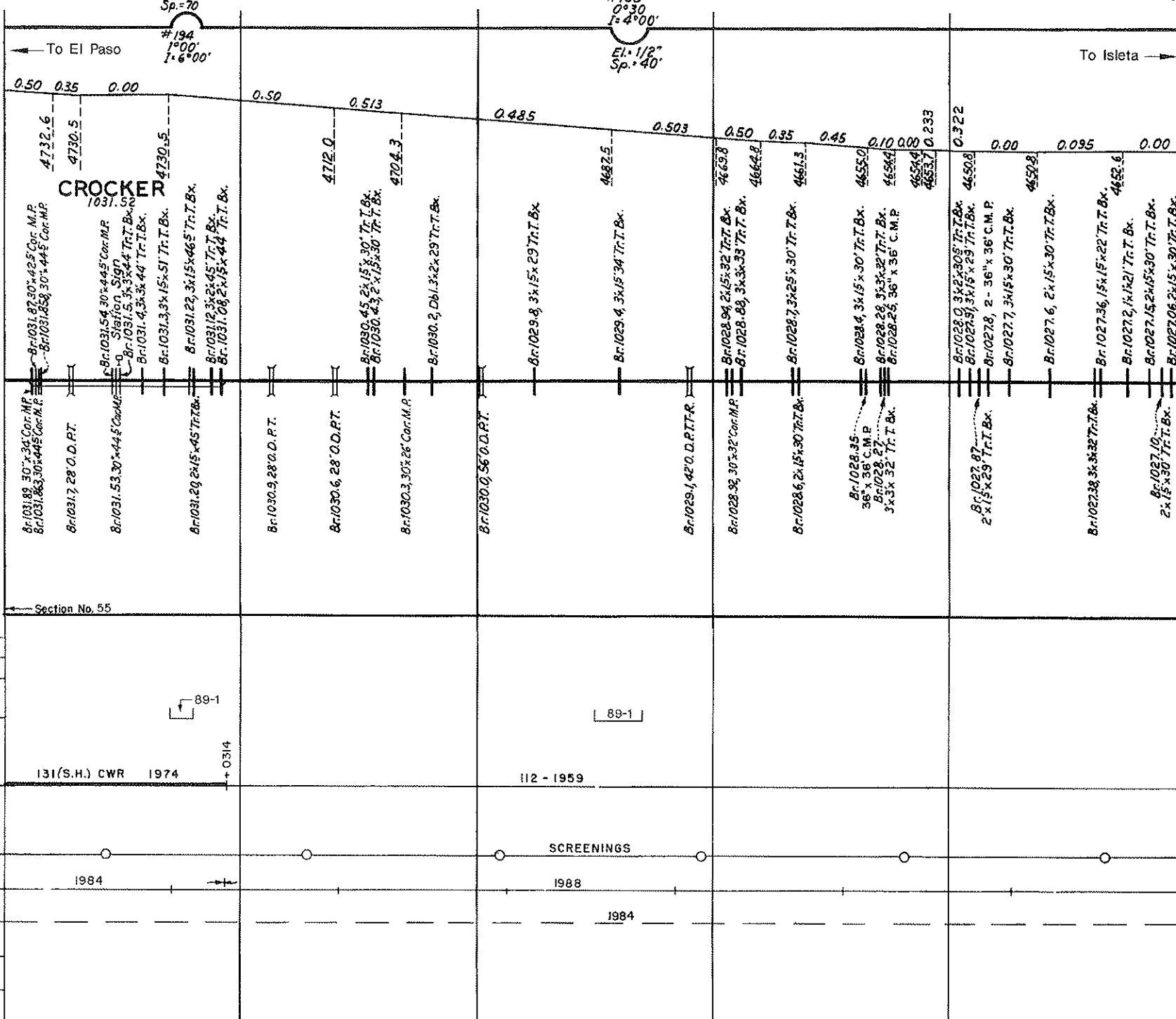

1027

1026

1025

1024

1023

1022

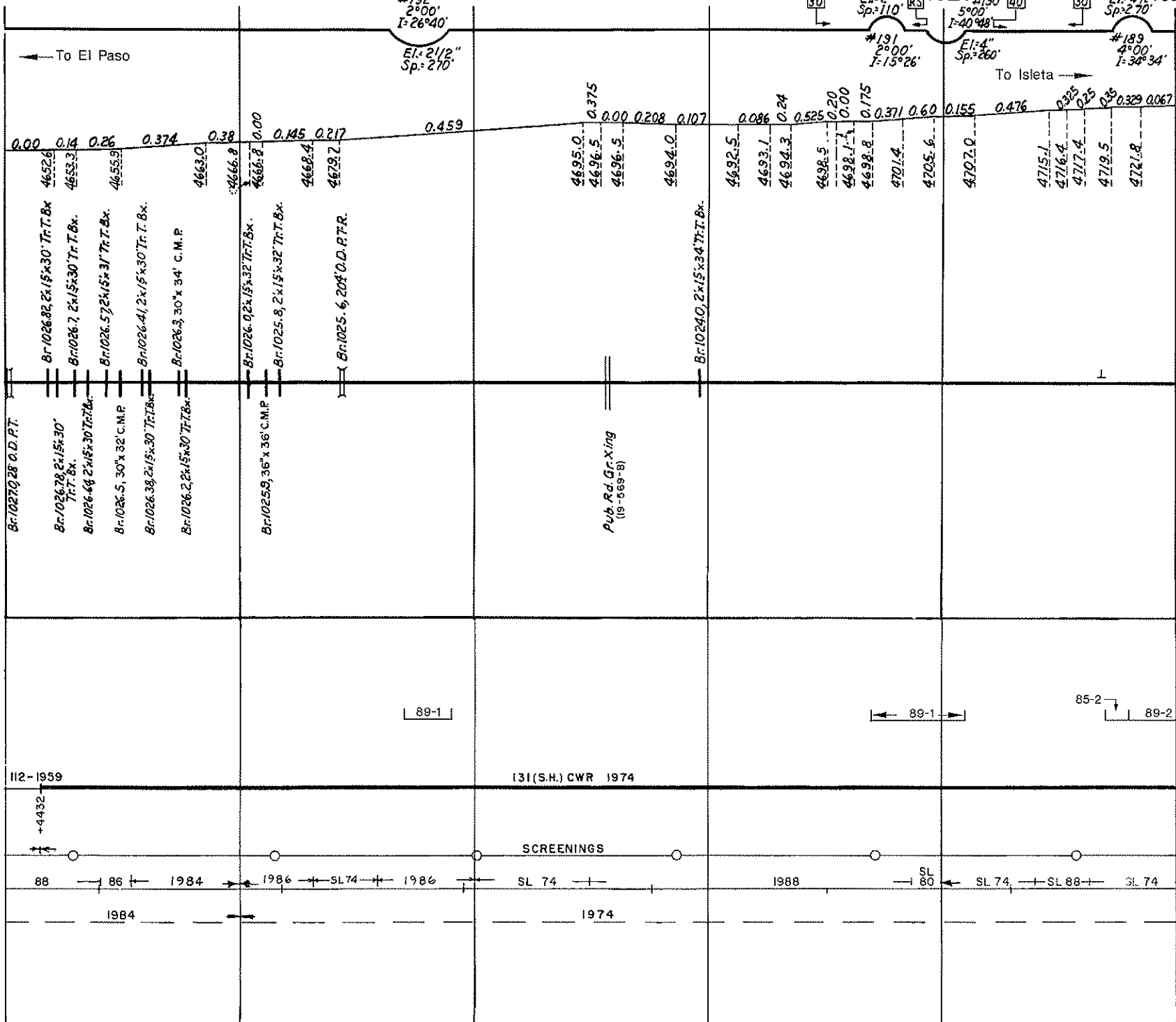

B.C. 1027.0, 28' O.D. P.T.
 B.C. 1026.78, 2x15x30 Tr.T.Bx
 B.C. 1026.64, 2x15x30 Tr.T.Bx
 B.C. 1026.5, 30x32 C.M.P.
 B.C. 1026.38, 2x15x30 Tr.T.Bx
 B.C. 1026.2, 2x15x30 Tr.T.Bx

Pub. Rd. Gr. Xing
 (15-689-B)

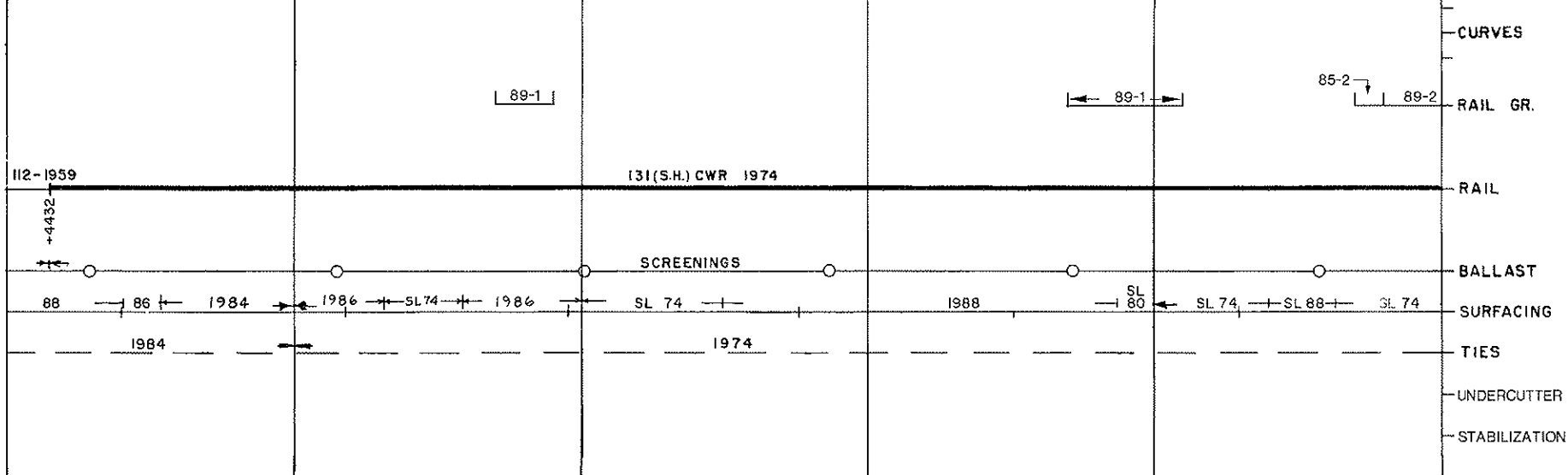

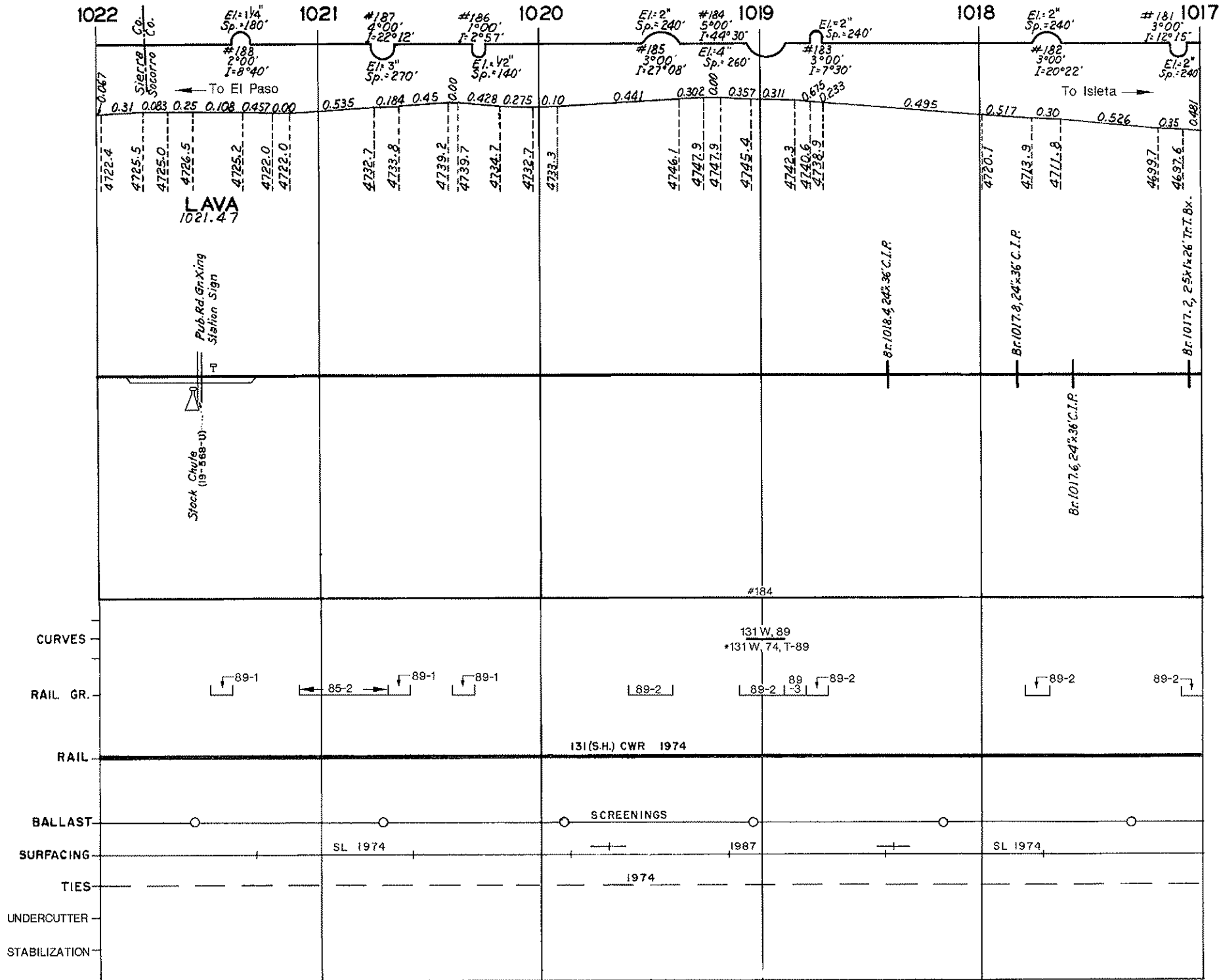

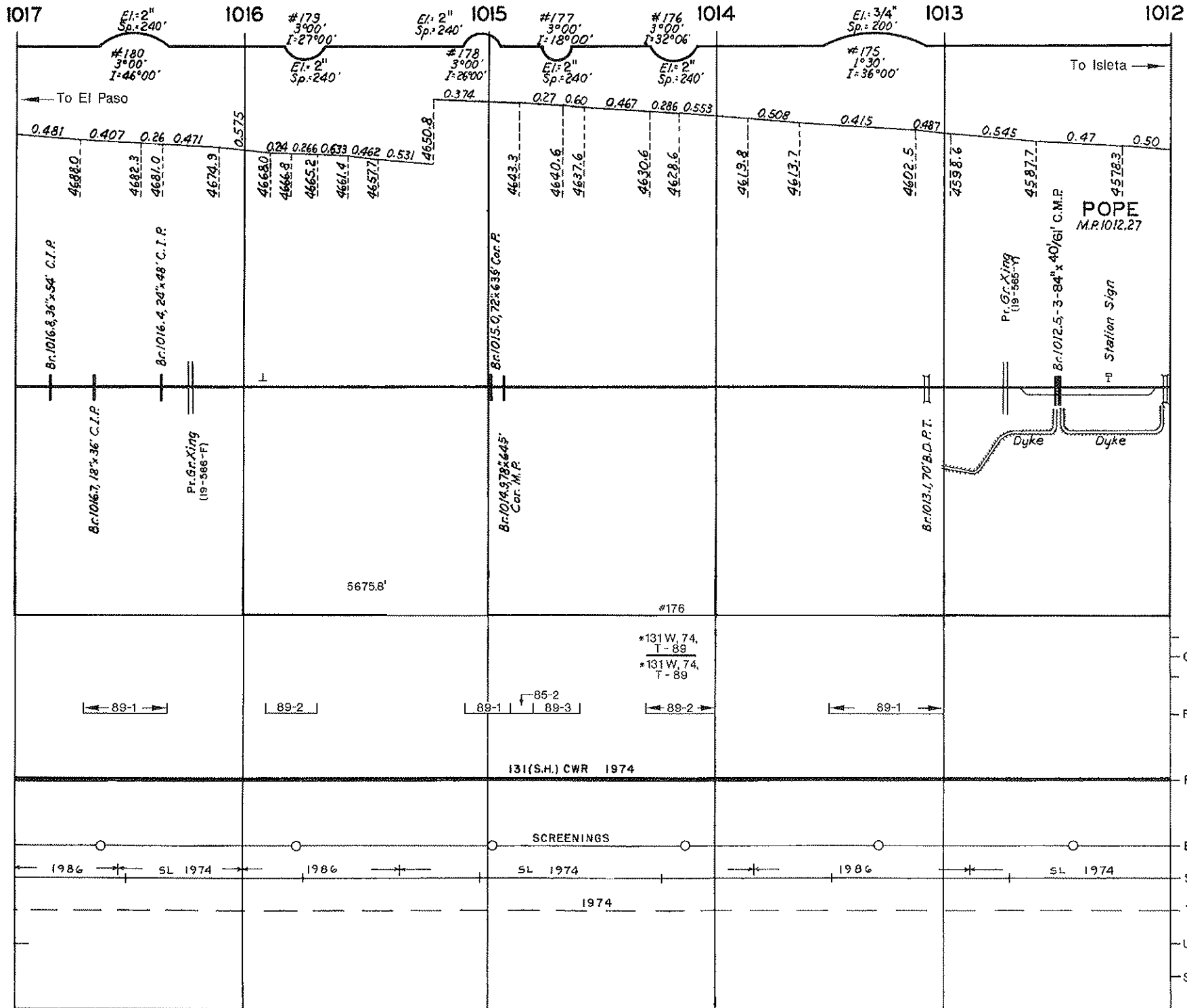

To Isleta →

← To El Paso

POPE
M.P. 1012.27

CURVES
RAIL GR.
RAIL
BALLAST
SURFACING
TIES
UNDERCUTTER
STABILIZATION

131(S.H.) CWR 1974

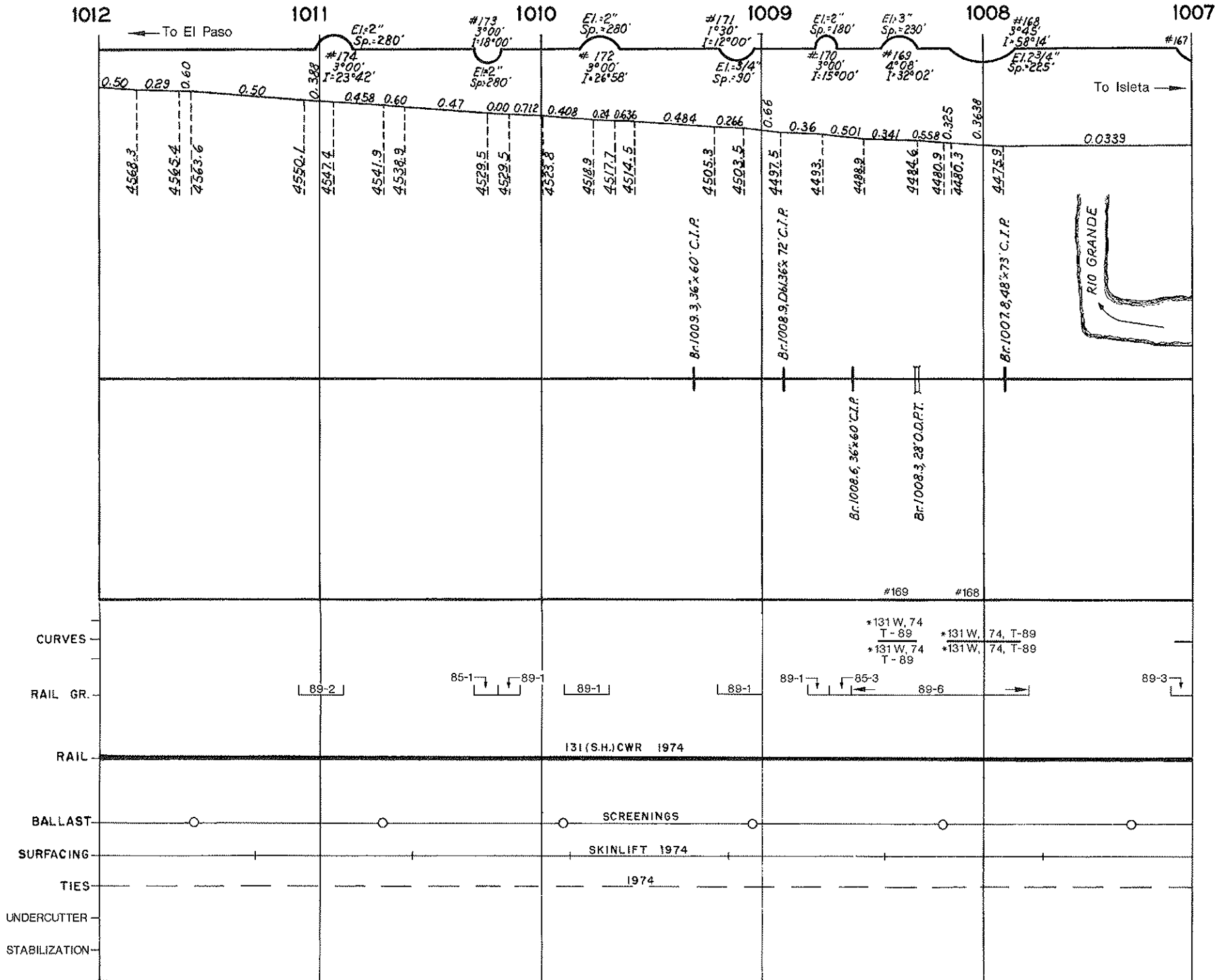

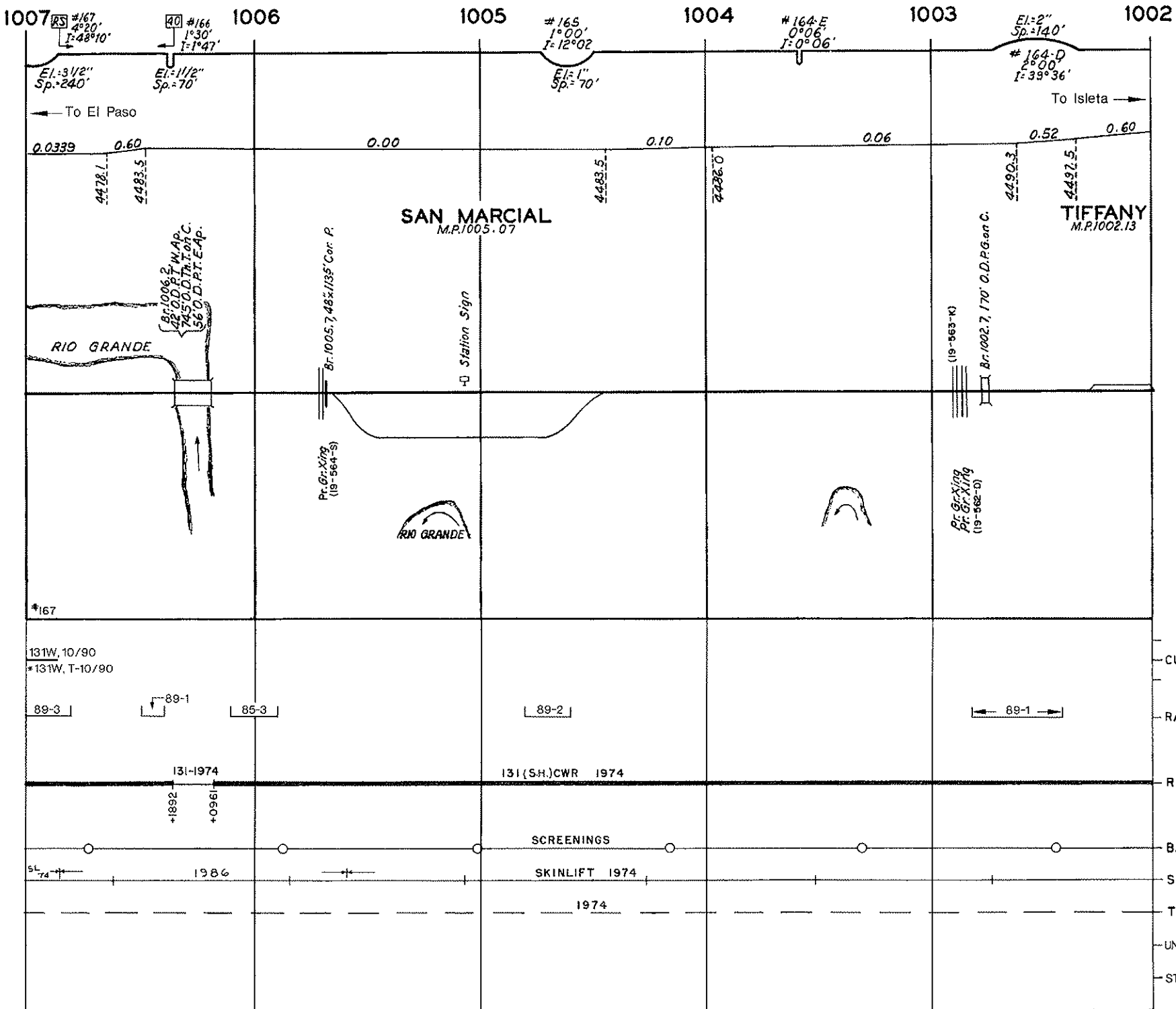

SAN MARCIAL
M.P.1005.07

TIFFANY
M.P.1002.13

*167

131W, 10/90
*131W, T-10/90

CURVES
RAIL GR.
RAIL
BALLAST
SURFACING
TIES
UNDERCUTTER
STABILIZATION

1002

1001

1000

999

998

997

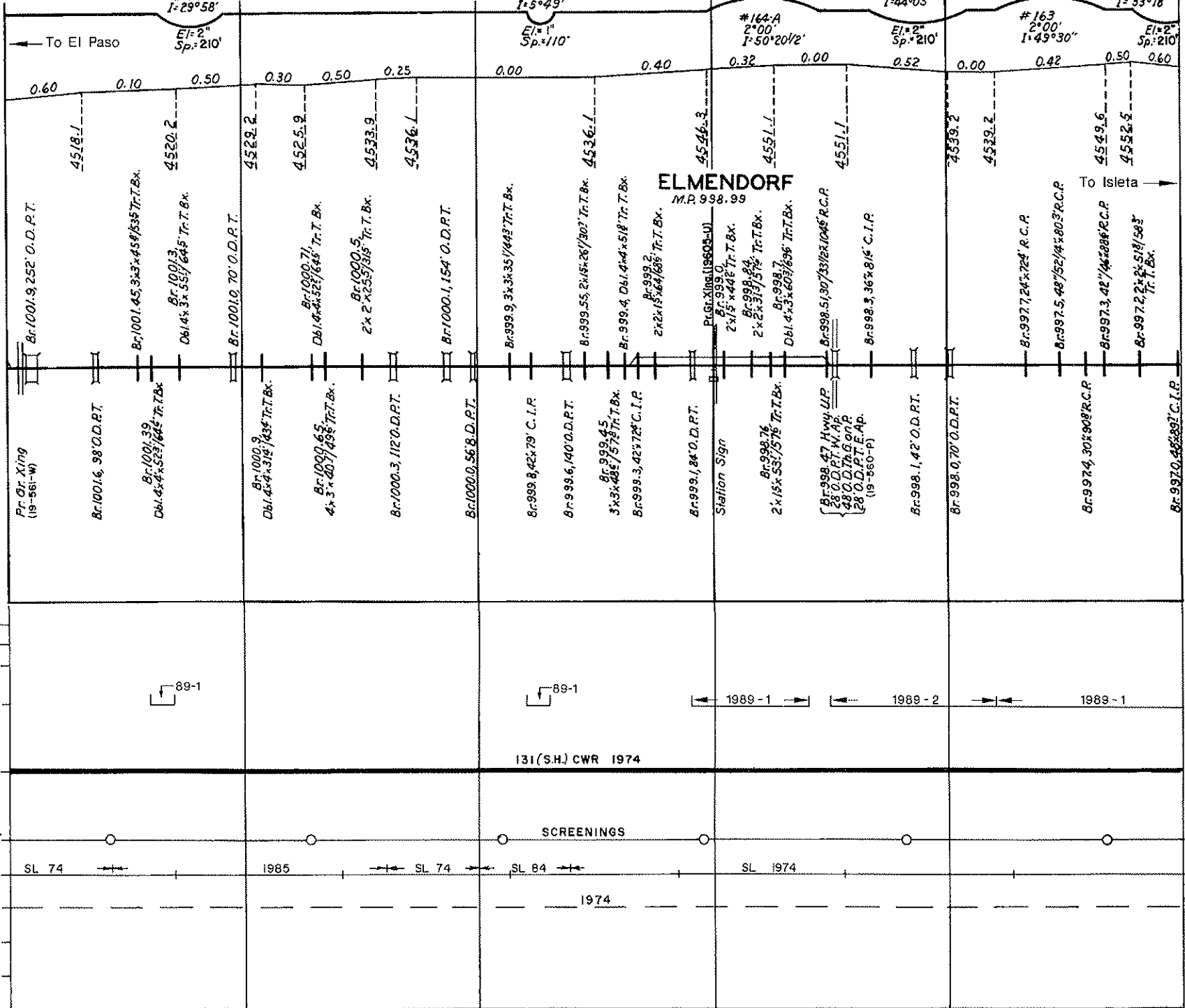

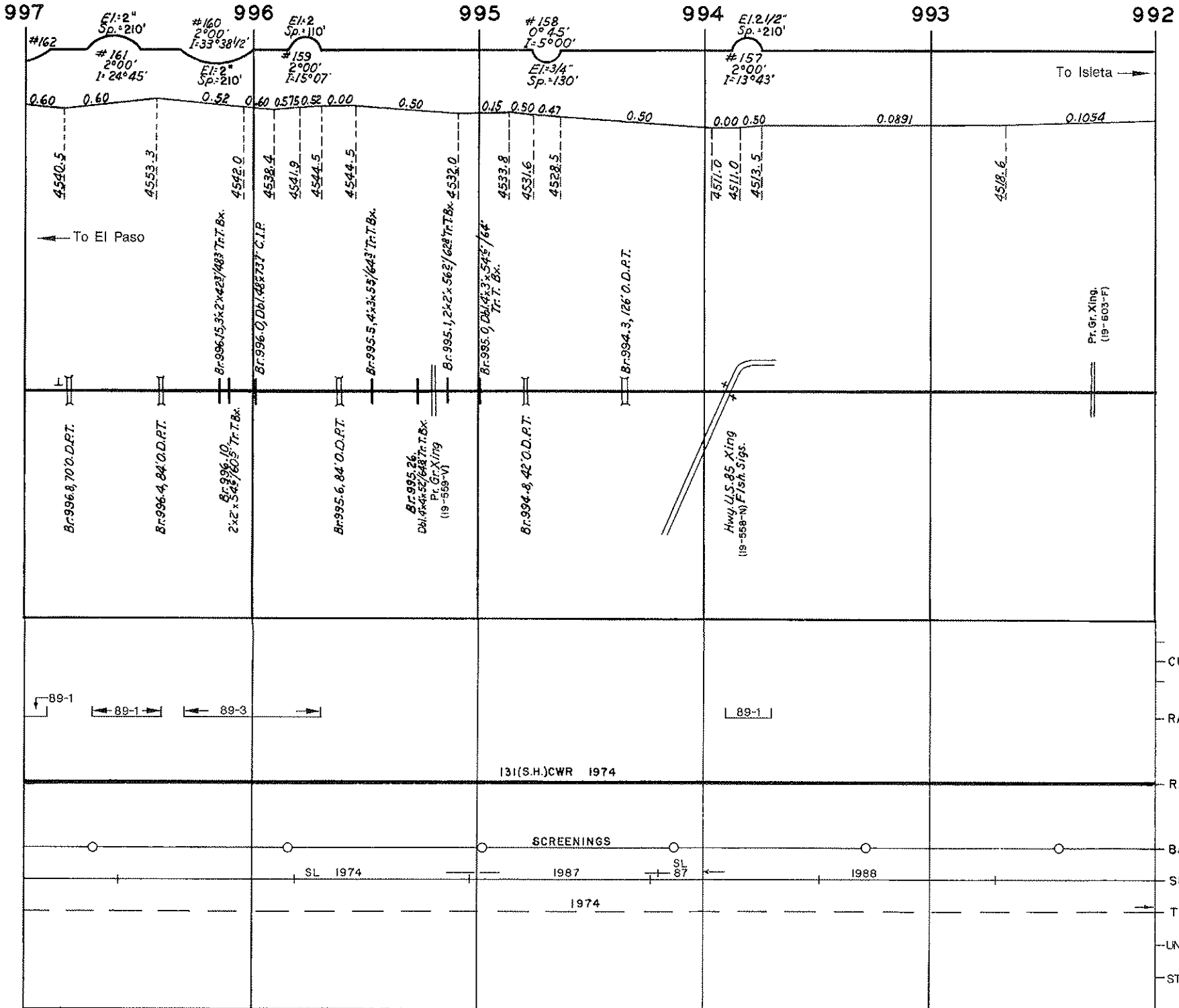

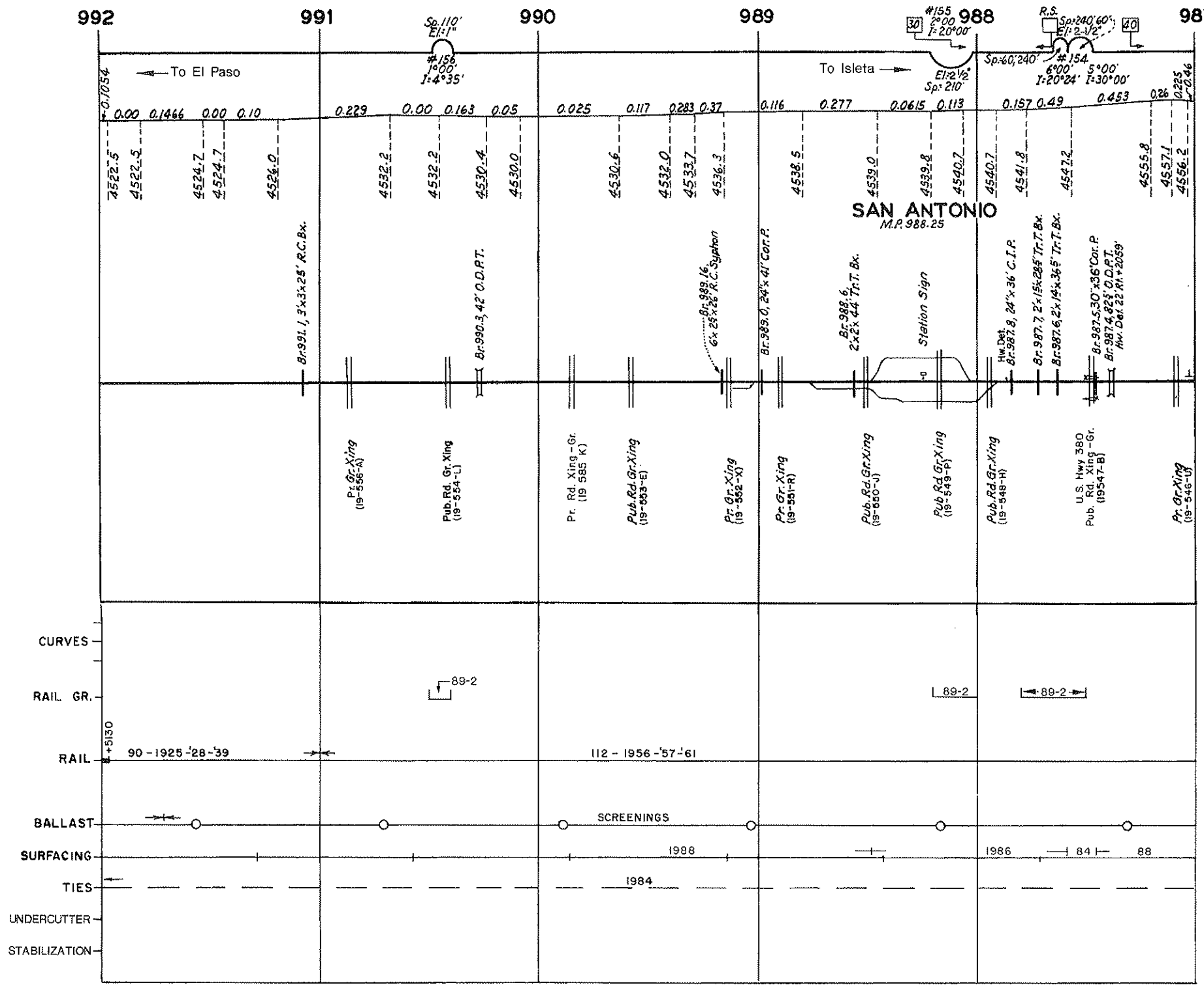

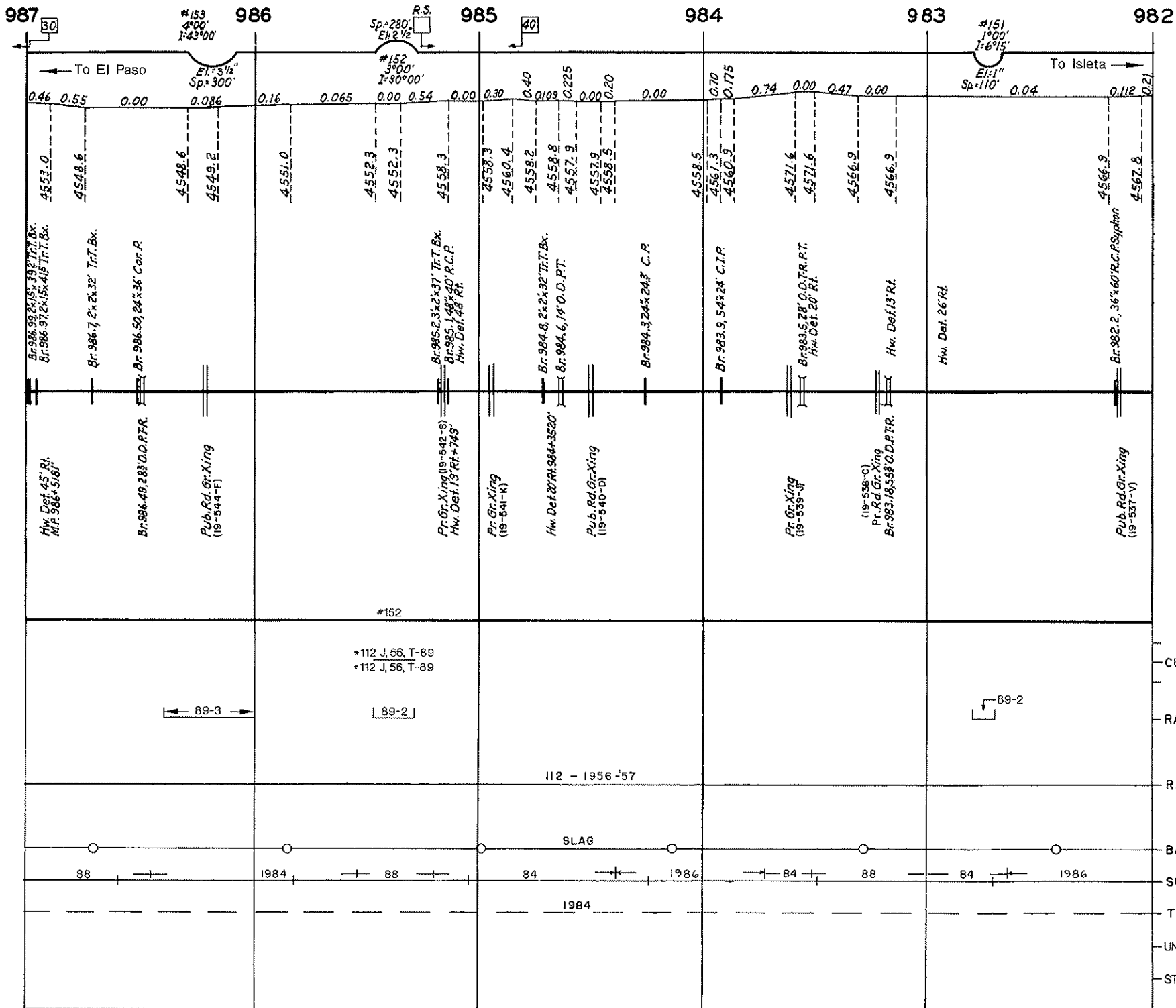

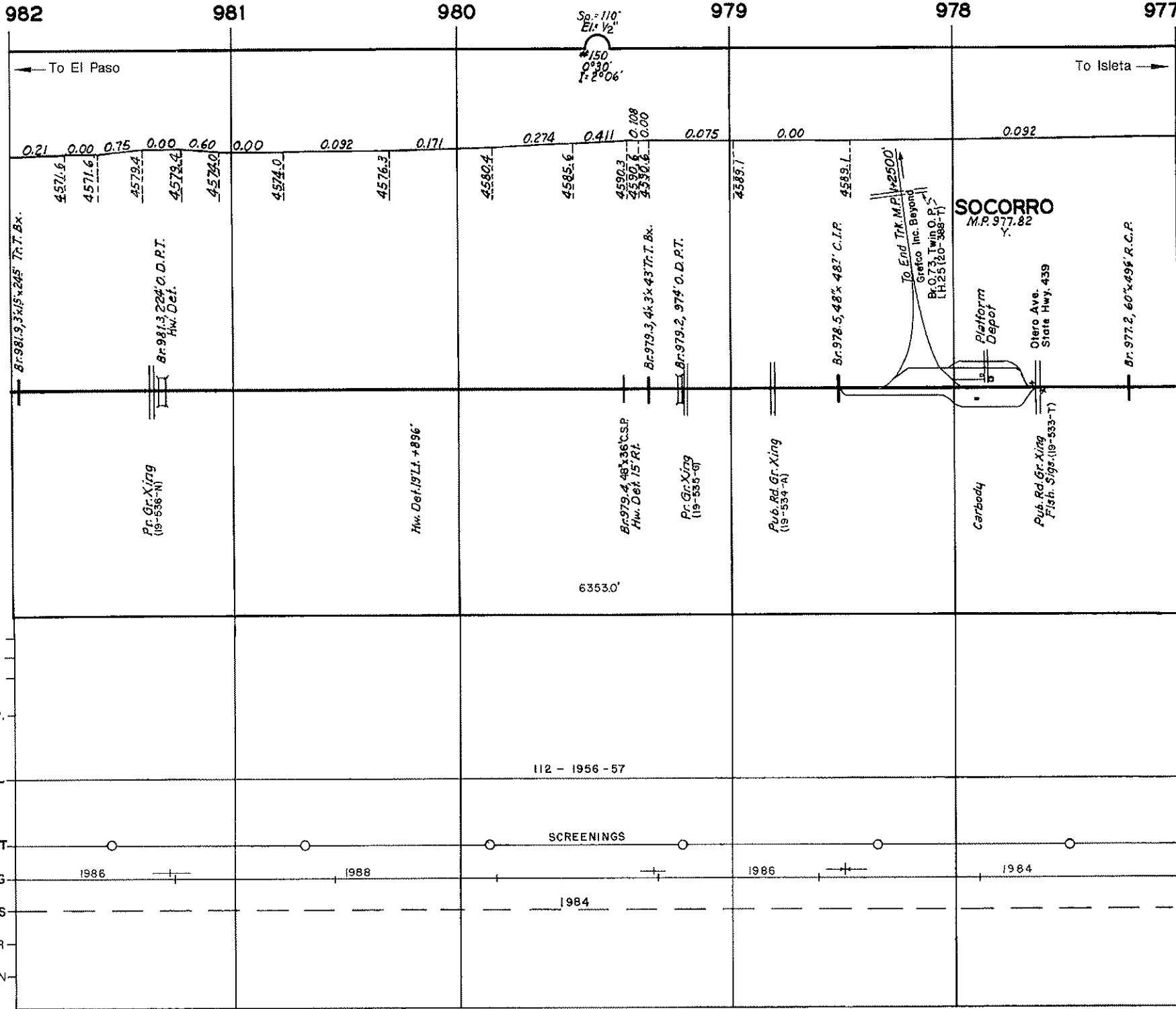

977

976

975

974

973

972

To El Paso

To Isleta

0.092

0.045

0.442

0.40

0.00

0.40

0.0954

0.075

0.526

0.518

0.00

0.0908

0.1348

0.0517

0.515

0.728

0.00

0.343

0.077

0.233

0.30

4600.2

4600.8

4609.6

4620.9

4620.9

4608.3

4610.4

4611.3

4619.2

4622.9

4622.9

4621.7

4622.9

4623.4

4632.8

4632.8

4629.1

4628.9

4626.8

Pub. Rd Gr. Xing
Harold Dr. (19-532-L)
Br. 975.7, 60' x 50' Cor. M.P.

Pr. Gr. Xing (19-531-E)
Pr. Gr. Xing (19-530-X)
Br. 975.0, 106' x 8.0' S.I. 8m on C.
Br. 974.93, 24' x 85' Cor. M.P.

Br. 974.8, 72' x 118' Cor. M.P.

Br. 973.7, 4' x 4' x 406' R.C. Bx.

Br. 973.5, 3' x 3' x 27' 36" Tr. I. Bx.

Br. 973.2 - 71.4' BD.P.T.-R

Br. 973.1 - 28' BD.P.C.

Br. 972.8, 15' O.D.P.T.-R.

(19-528-H)
Br. 972.477, 24' x 30' Cor. P.

Br. 972.0, 25' x 13' x 285' Tr. I. Bx.

Br. 972.2, 30' x 34' Cor. P.

(19-525-B)

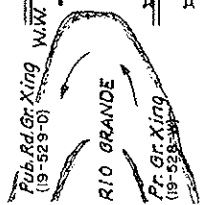

- CURVES
- RAIL GR.
- RAIL
- BALLAST
- SURFACING
- TIES
- UNDERCUTTER
- STABILIZATION

112 - 1956 - 57

112 - 1958 - 59

SCREENINGS

1984

88

86

1984

88

84

1984

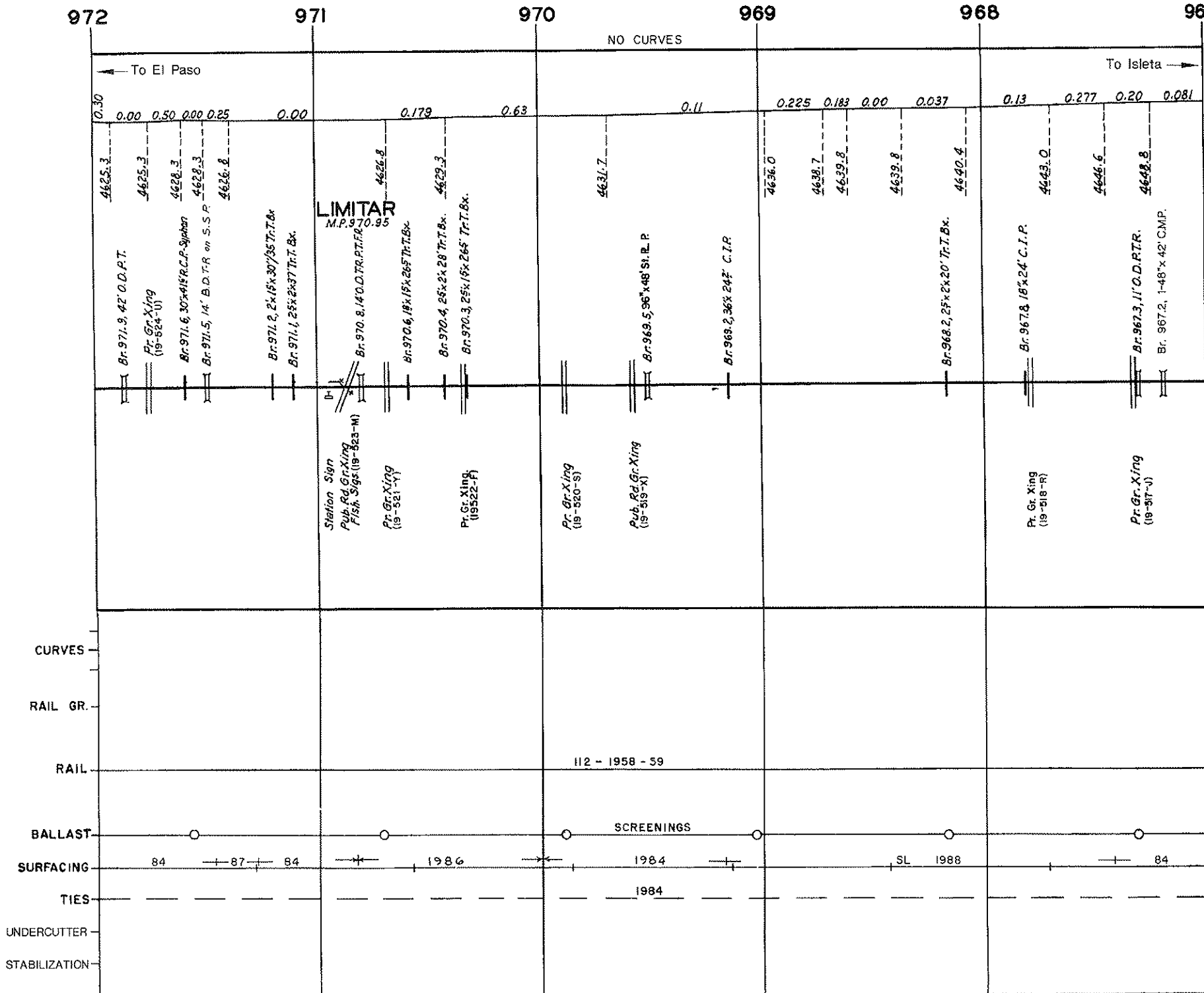

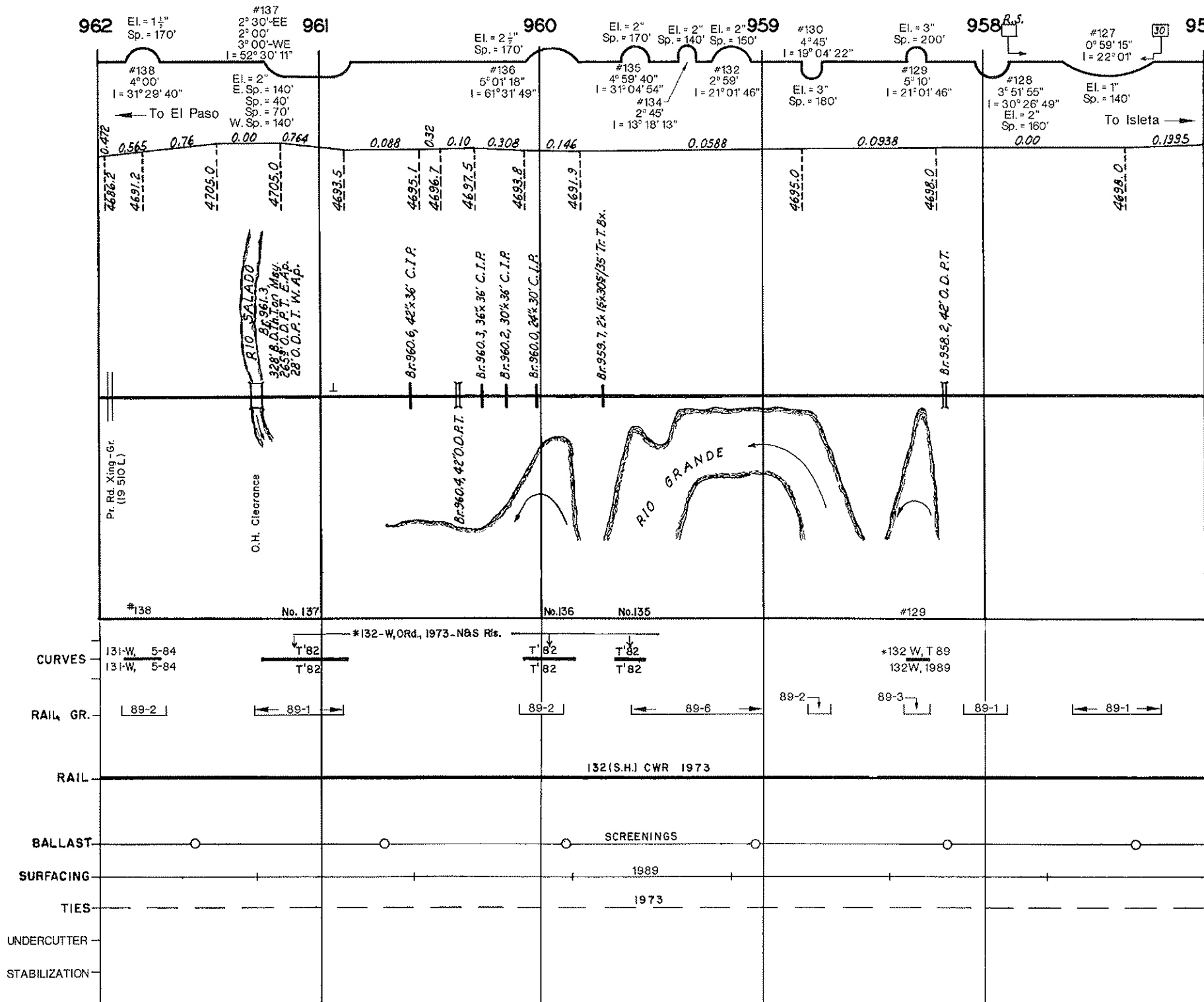

REVISED 1-91

957

956

955

954

953

952

#126
1° 00'
I = 16° 11' 23"

#125
1° 00'
I = 9° 03' 11"

El. = 1 1/2'
Sp. = 150'

El. = 1"
Sp. = 150'

← To El Paso

To Isleta →

0.1995

0.10

0.0663

0.133

0.0993

0.162

4707.0

4715.0

4713.0

4717.0

4724.0

LA JOYA
M.P. 953.50

Station Sign

Tool No.

Pr. Rd. Gr. Xing
(19-309-S)

CURVES

RAIL GR.

132(SH)CWR 1973

RAIL

SCREENINGS 1973

BALLAST

1989

SURFACING

1973

TIES

UNDERCUTTER

STABILIZATION

952

951

950

949

948

947

NO CURVES

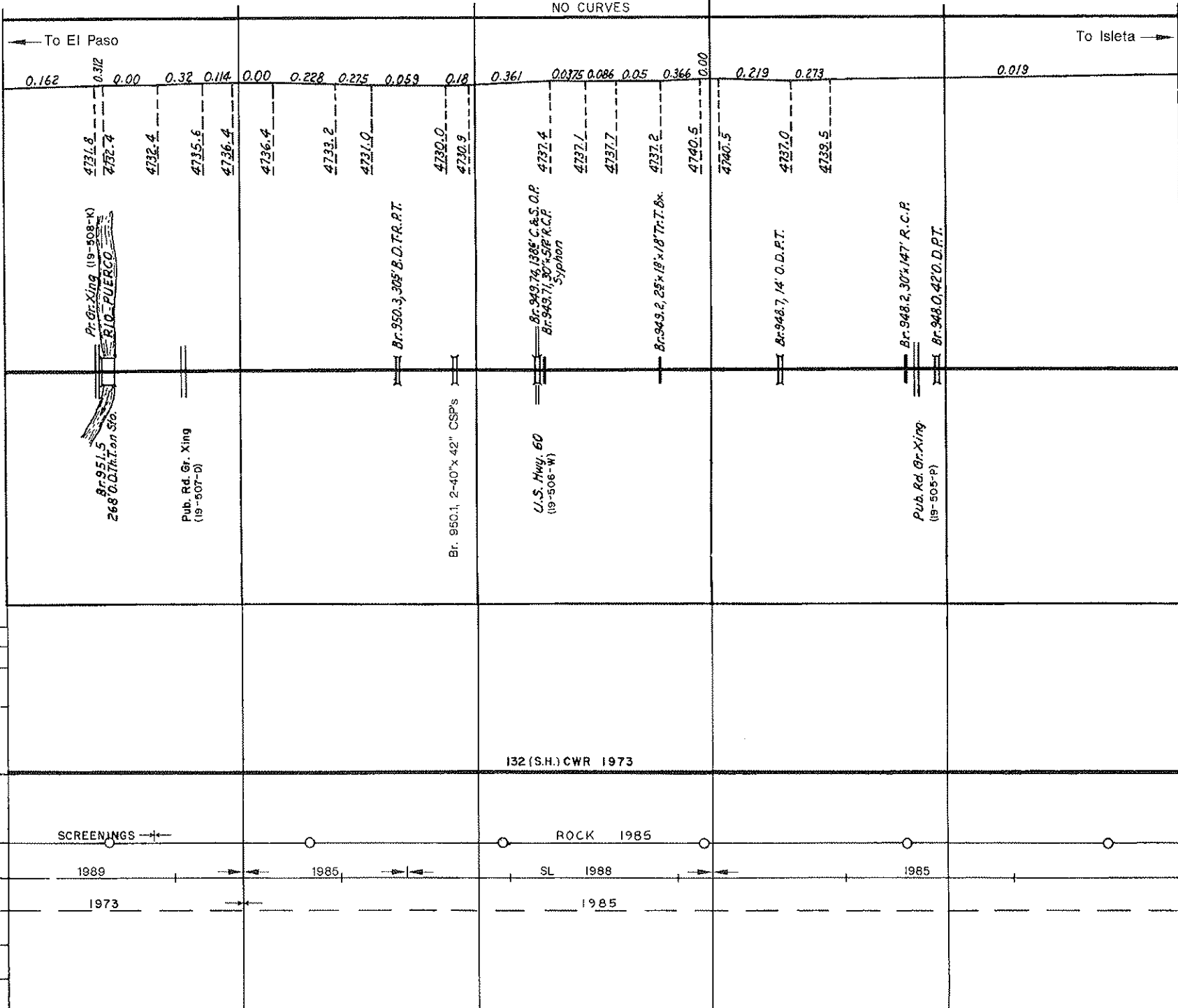

942

941

940

939

938

937

EI. = 1/2"
Sp. = 100'

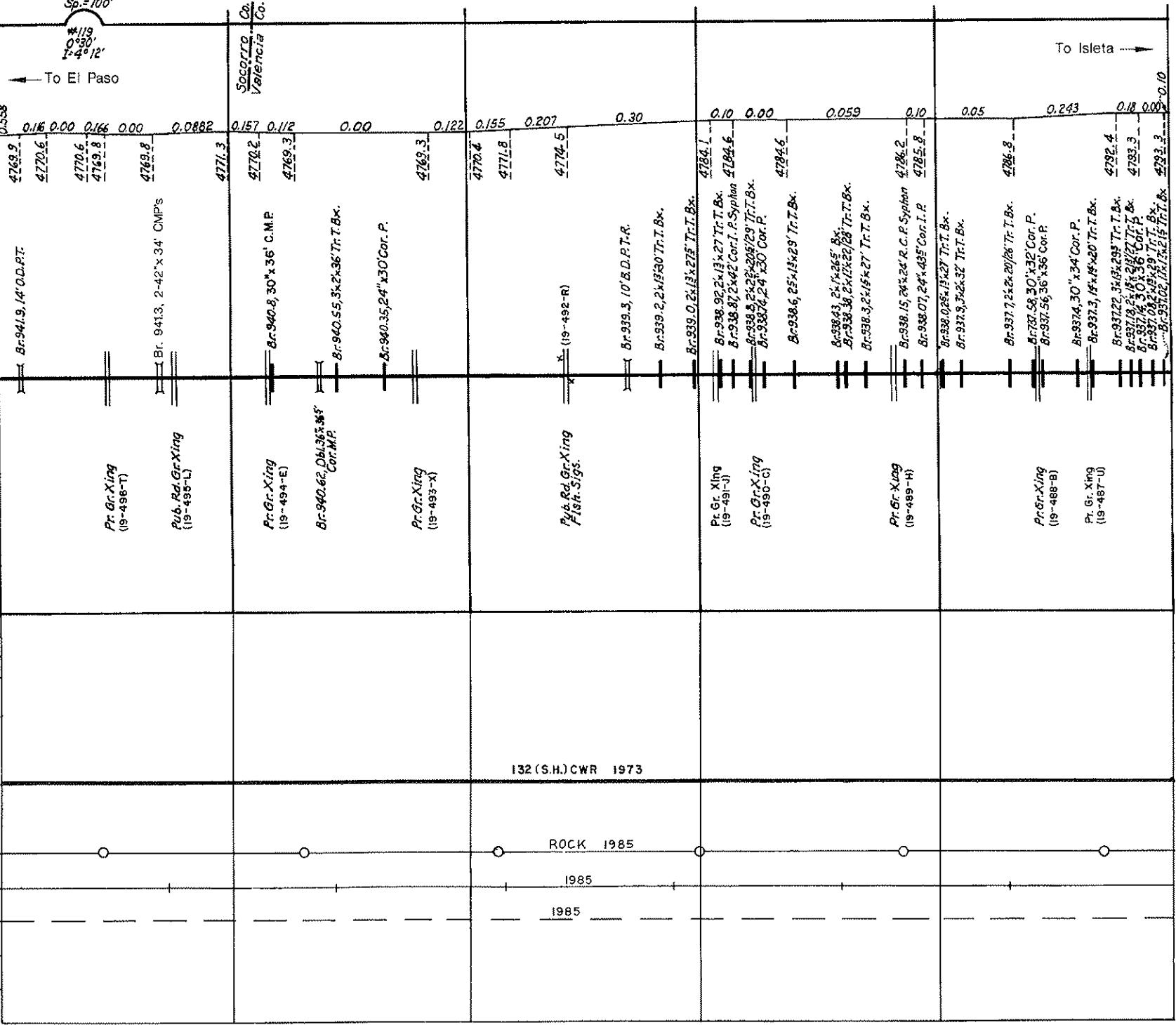

0.558
4769.9
0.16
4770.6
0.00
4770.6
0.166
4769.8
0.00
4769.8
0.0882
4771.3
0.157
4770.2
0.12
4769.3
0.00
4769.3
0.122
4770.4
0.155
4771.8
0.207
4770.5
0.30
4784.1
0.10
4784.6
0.00
4784.6
0.059
4786.2
0.10
4785.8
0.05
4786.3
0.243
4792.4
0.18
4793.3
0.00
4793.3

Br. 941.9, 14' O.D. P.T.
Br. 941.3, 2-42" x 34' C.M.P's
Br. 940.8, 30" x 36' C.M.P.
Br. 940.5, 5, 2, x 36' Tr. T. Bx.
Br. 940.35, 24" x 30' Cor. P.
Br. 939.3, 10' B.D.P.T.R.
Br. 939.2, 2, x 13' 30' Tr. T. Bx.
Br. 939.0, 2, x 13' x 27' Tr. T. Bx.
Br. 938.92, 2, x 13' x 27' Tr. T. Bx.
Br. 938.87, 2, x 42' Cor. I. P. Siphon
Br. 938.5, 2, x 28' x 29' Tr. T. Bx.
Br. 938.4, 2, x 30' Cor. P.
Br. 938.6, 2, x 13' x 29' Tr. T. Bx.
Br. 938.43, 2, x 1, x 26' 5" Bx.
Br. 938.38, 2, x 15' x 20' 28' Tr. T. Bx.
Br. 938.3, 2, x 15' x 27' Tr. T. Bx.
Br. 938.15, 2, x 24' R. C. P. Siphon
Br. 938.07, 2, x 43' 48' Cor. I. P.
Br. 937.9, 3, x 2, 32' Tr. T. Bx.
Br. 937.7, 2, x 2, 20' 28' Tr. T. Bx.
Br. 937.58, 30' x 32' Cor. P.
Br. 937.56, 36' x 36' Cor. P.
Br. 937.4, 30' x 34' Cor. P.
Br. 937.3, 14' x 19' x 20' Tr. T. Bx.
Br. 937.22, 3, x 13' x 29' Tr. T. Bx.
Br. 937.18, 2, x 15' x 27' Tr. T. Bx.
Br. 937.14, 30' x 36' Cor. P.
Br. 937.02, 2, x 1, x 29' Tr. T. Bx.
Br. 937.02, 1, x 1, x 29' Tr. T. Bx.

Pr. Gr. Xing (19-498-T)
Pub. Rd. Gr. Xing (19-495-L)
Pr. Gr. Xing (19-494-E)
Br. 940.62, Dbl. 36" x 36" Cor. M.P.
Pr. Gr. Xing (19-493-X)
Pub. Rd. Gr. Xing Fish. Signs.
Pr. Xing (19-491-J)
Pr. Gr. Xing (19-490-C)
Pr. Gr. Xing (19-489-H)
Pr. Gr. Xing (19-488-B)
Pr. Gr. Xing (19-487-U)

CURVES
RAIL GR.
RAIL
BALLAST
SURFACING
TIES
UNDERCUTTER
STABILIZATION

132 (S.H.) CWR 1973
ROCK 1985
1985
1985

937

936

935

934 15

933

932

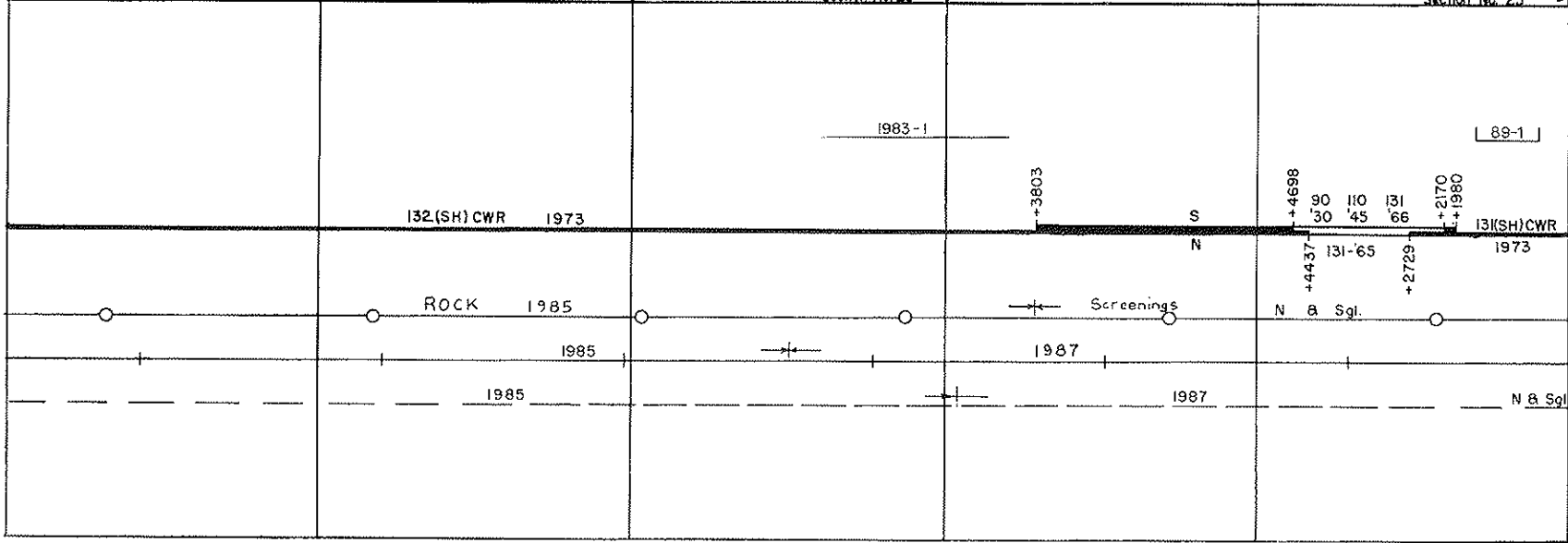
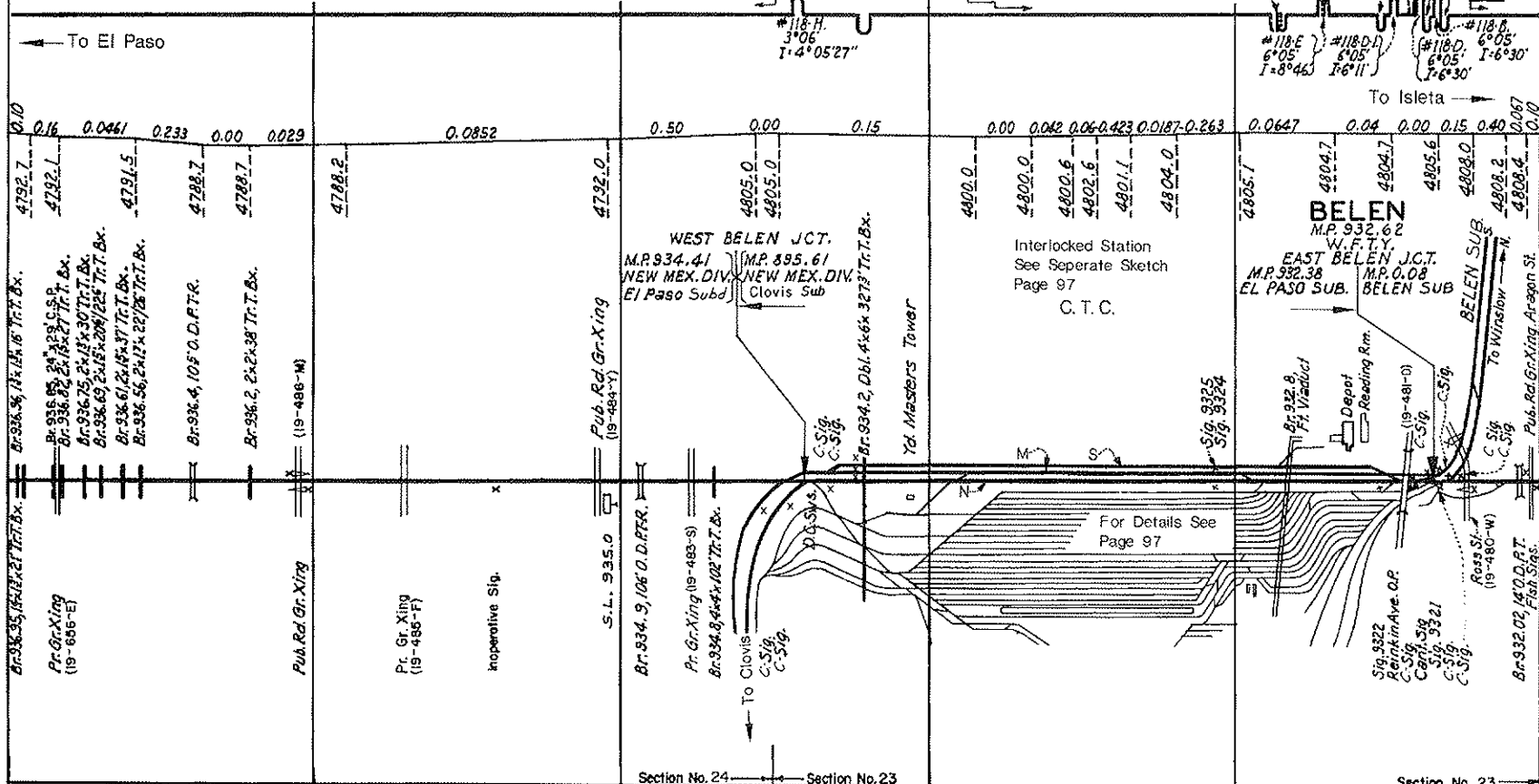

932 931 930 929 928 927

To El Paso ←

→ To Isleta

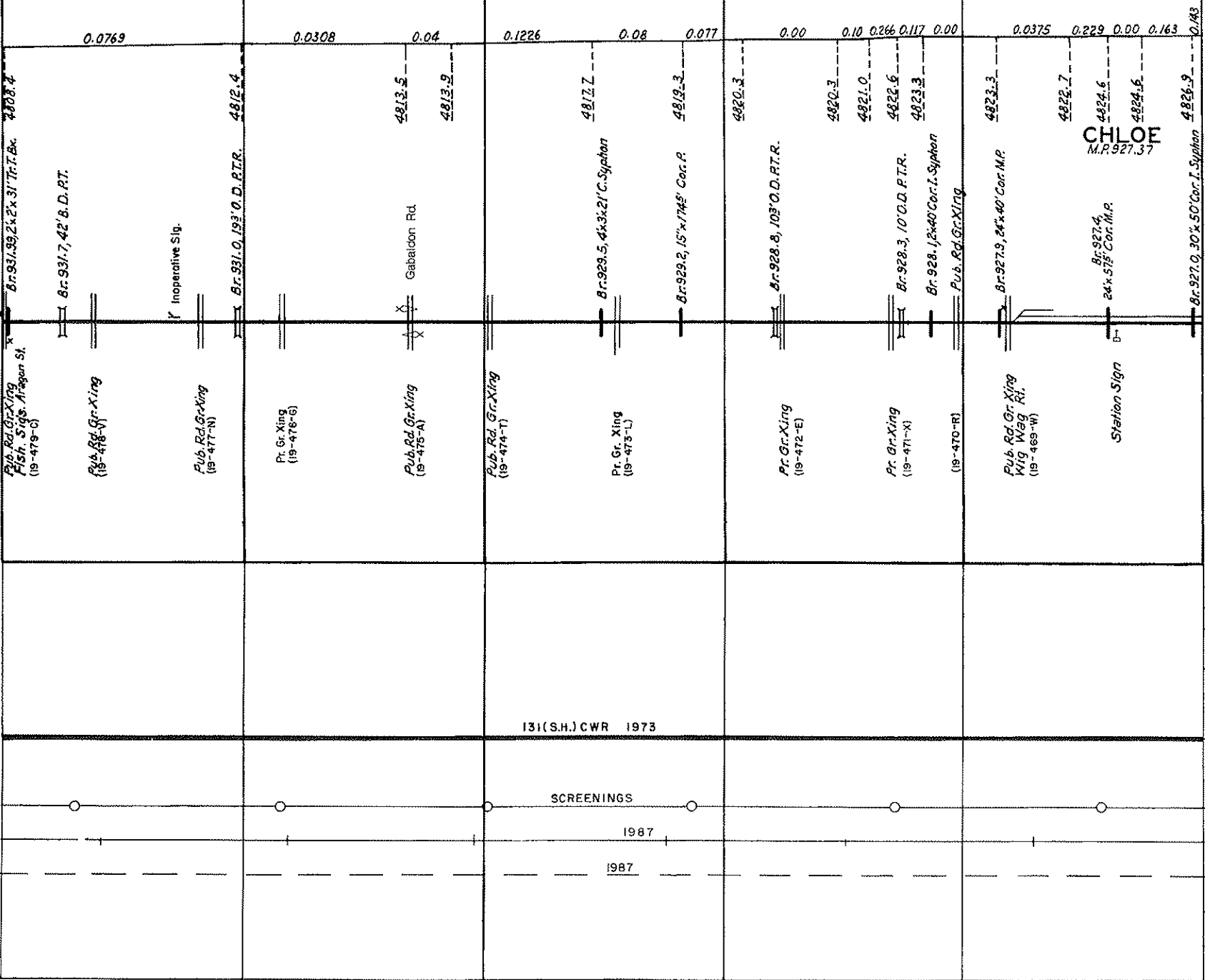

927

926

925

924

923

922

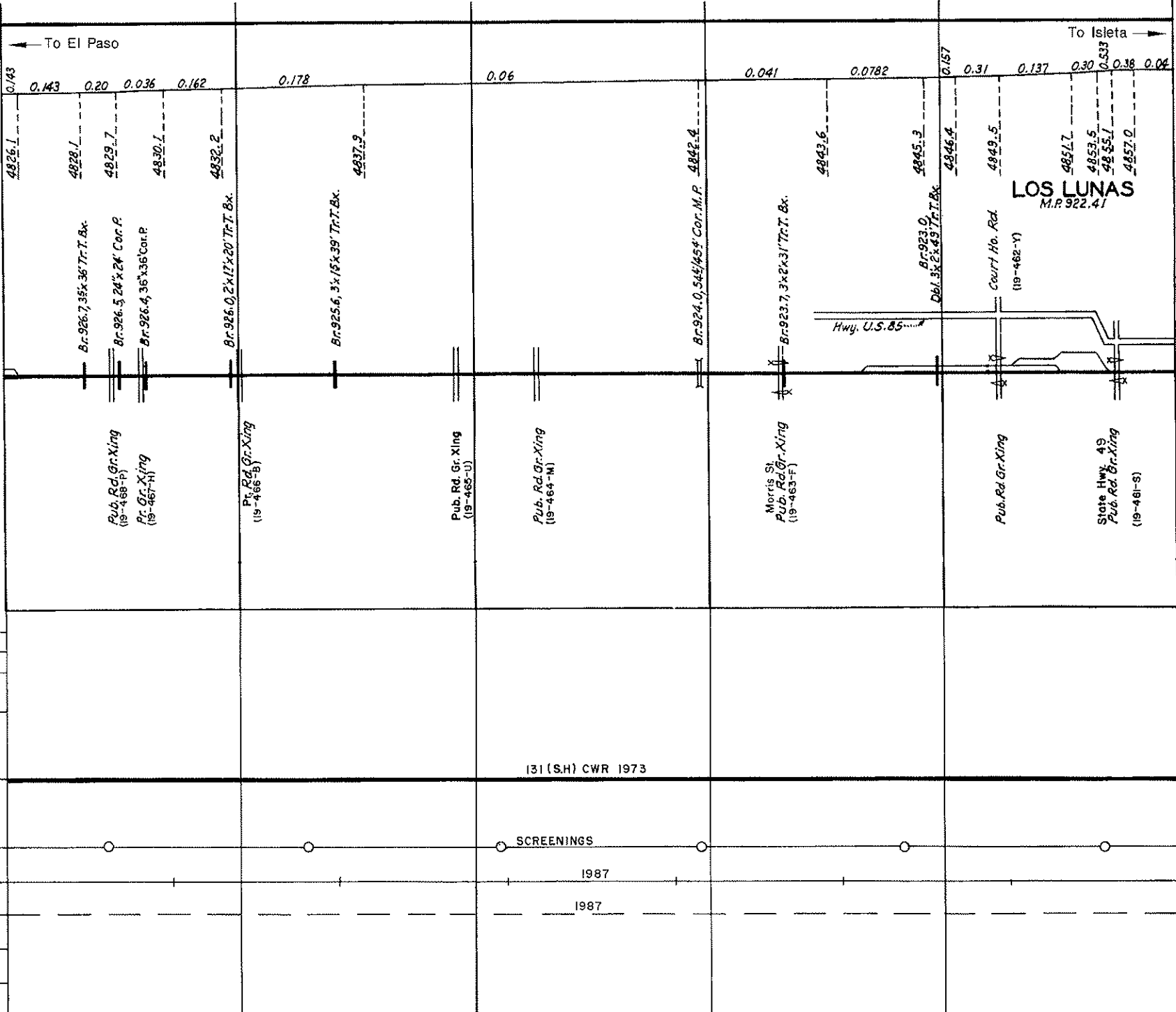

LOS LUNAS
M.P. 922.41

922

921

920

919

918

917

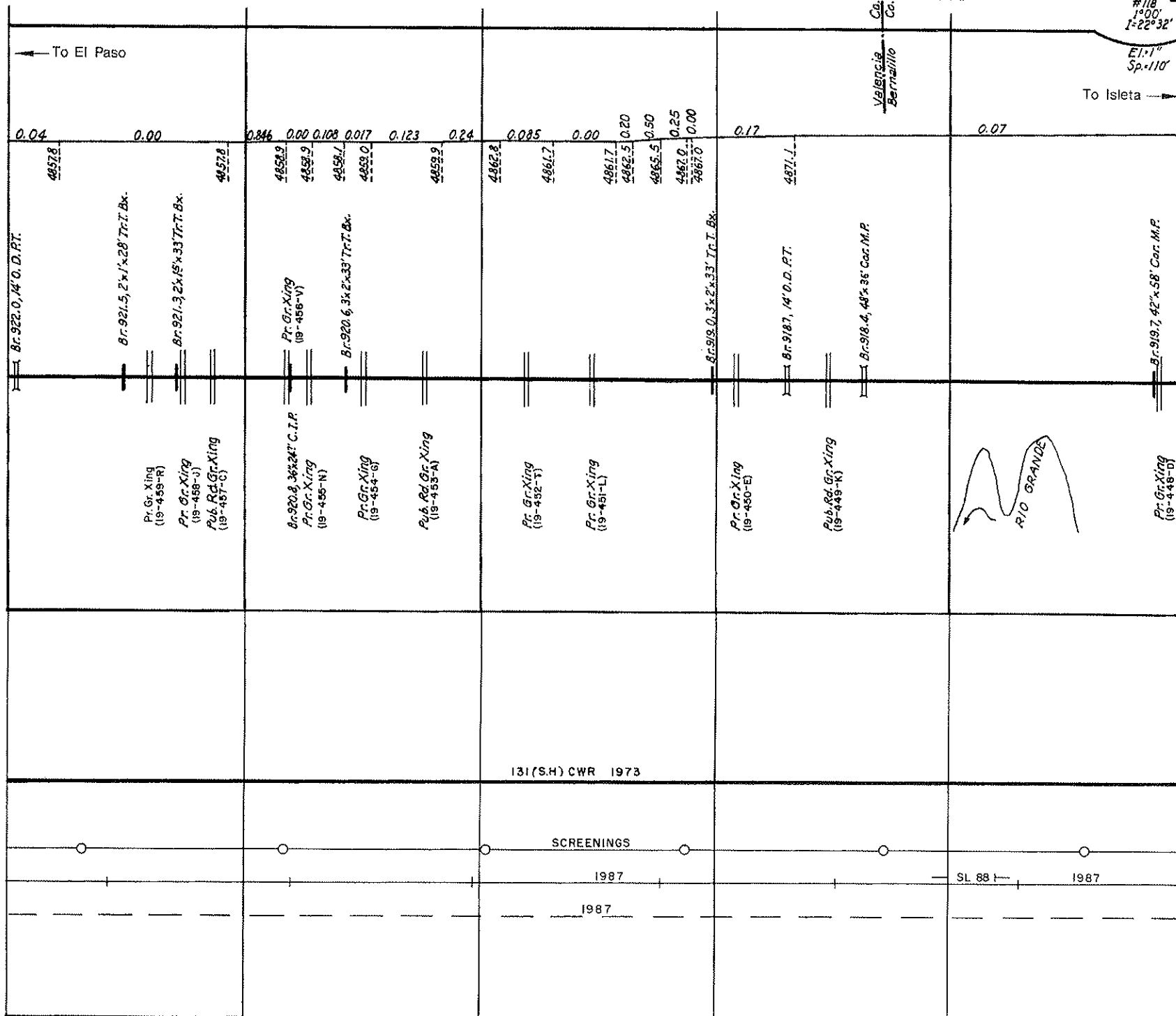

#118
 1°00'
 L=22°32'
 E1:1
 Sp.=110'

To El Paso

To Isleta

Valencia
 Bernalillo
 Co. Co.

CURVES
 RAIL GR.
 RAIL
 BALLAST
 SURFACING
 TIES
 UNDERCUTTER
 STABILIZATION

131 (S.H) CWR 1973

SCREENINGS

1987

1987

SL 88

1987

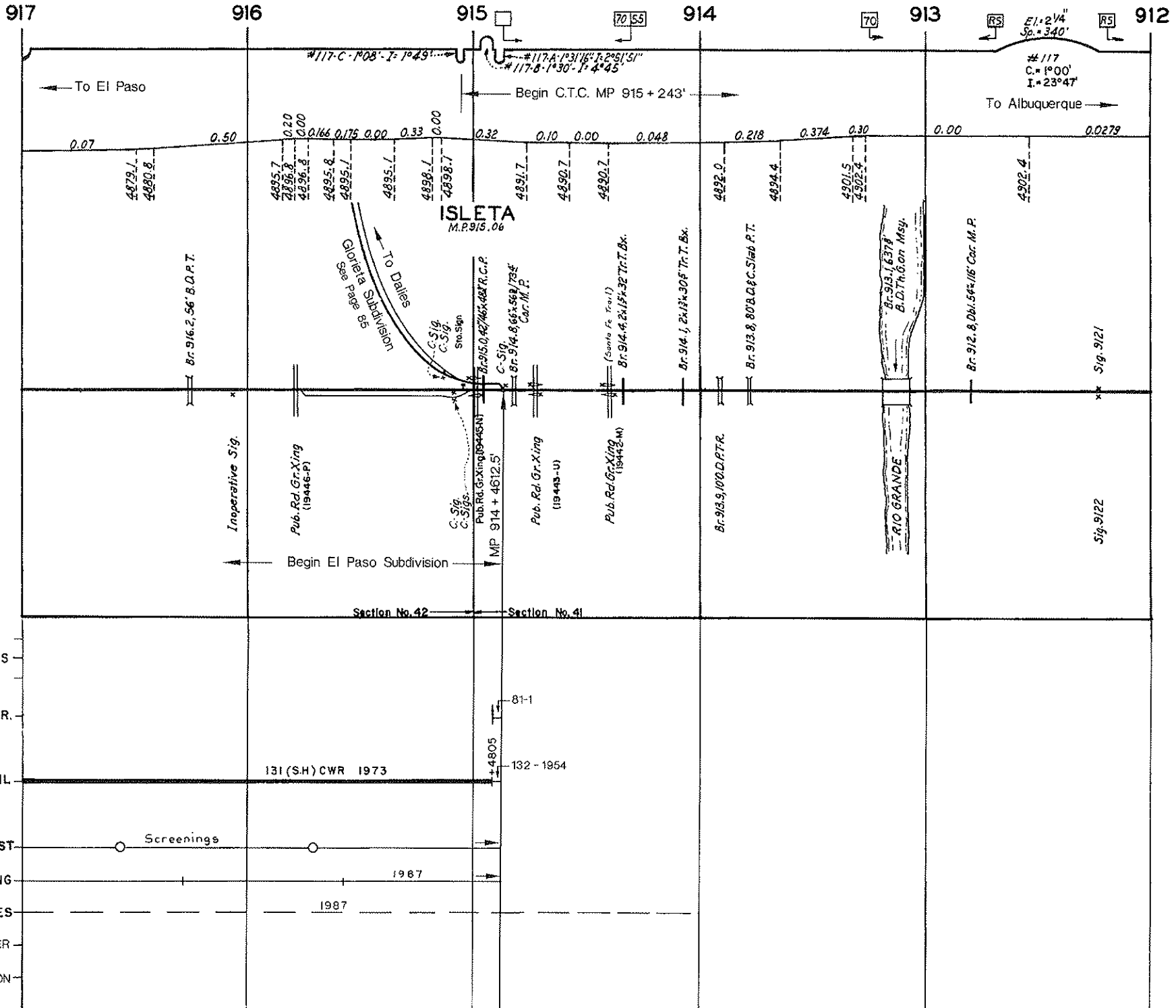

Intentionally Blank

El Paso Subdivision

Isleta (M.P. 906.4) to El Paso (M.P. 1156.2)

Intentionally Blank